ROAD CHOICE
ALL-MAKES
PARTS &
ACCESSORIES
2024

PARTS THAT KEEP YOU MOVING.

Welcome To Your One-Stop, All-Makes Solution.
When we say we have a complete selection of all-makes parts for class 6-8 trucks, we mean it. Road Choice® carries over 50 product lines with a rock-solid commitment to in-stock availability and quick delivery. Whether for a single truck or a mixed fleet handling multiple applications, we're the one-stop source for the all-makes parts and accessories you need.

A Better Brand Of Replacement Parts.
Road Choice® all-makes components are precisely engineered to strict OEM factory standards. As one of the Aftermarket's leading private label brands, our products are tested for quality and proven to fit your vehicle perfectly. All at a price that respects your budget. We know you have deadlines to meet and customers to satisfy. Count on us to be here with the parts and expert advice to keep your fleet moving forward.

Our Most Extensive Product Selection.
Our all-makes inventory covers every category from antennas and wiper blades to brakes, bumpers, fenders, fluids, wheels and much more. Road Choice parts are available for all makes of trucks, including Freightliner, Iveco, Kenworth, Mack, MAN, Mercedes, Navistar, Peterbilt, Sterling, Volvo, Western Star and more. It's a selection that covers virtually all model years.

QUALITY THAT KEEPS YOU COMING BACK.

Confidence Comes With Every Purchase.
Road Choice all-makes parts come with a one-year warranty, with certain categories providing extended or lifetime warranties for extra peace of mind. It's coverage that adds value and confidence for your vehicles regardless of the routes they run and the conditions they endure.

In-Store Or Online.
Parts Counter Or Doorstep.
Road Choice truck parts are sold at more than 600 retail locations throughout the United States and Canada. Road Choice parts are also available online 24/7 through the Road Choice Retail network via PartsASIST™. Orders made through your local Road Choice retailer are expedited to your doorstep or available for parts counter or curbside pickup.

We're Here To Help.
If you don't see the component you're looking for on these pages, just let us know at info@roadchoice.com. Our parts experts will search our full inventory of truck parts and get back to you to confirm specs and pricing. Need more information? Visit **www.roadchoice.com** to find a list of authorized Road Choice parts retailers.

TABLE OF CONTENTS

GENERAL APPLICATION PARTS

No matter the vehicle, we have universal parts that fit them all.

PRO TIP: Click on the part heading to jump to that page. Click the Table of Contents link at the top right on any page to come back here.

GENERAL ALL-MAKES

Antennas 06
Air Disc Brake Calipers 07
Air Disc Brake Pads 08
Air Disc Brake Rotors 09
Air Electrical 10
Batteries 14
Brake Chambers 15
Brake Kits 17
Brake Drums 22
Coolant 24
DEF 25
Exhaust 26
Fenders 47
Flywheels 52
Jacks 53
Lighting 54
Mirrors 63
Mud Flaps and Wheel Chock 67
Oil Pans 69
Paint 70
Poly Torque Rods 72
S-Belts 74
Slack Adjusters 81
U-Joints 85
V-Belts 86
Hub Caps 90
Wheels 91
Wheel Bearings 93
Wheel Seals 94

*The cross reference information in this document is provided by several industry sources and our partners. While every attempt is made to ensure the information presented is accurate, we bear no liability due to incorrect or incomplete information. Please visit **roadchoice.com** for the latest information.

GENERAL APPLICATION PARTS

No matter the vehicle, we have universal parts that fit them all.

ANTENNAS

PART NUMBER	VOLVO PDC PART NUMBER	DESCRIPTION	CROSS-REFERENCE
ANT2RCBLK	83176242	2 Ft. CB Antenna, Black, Road Choice Tip	**Pana-Pacific:** TSM2BLK **Firestock:** KW-2BK
ANT2RCW	83176243	2 Ft. CB Antenna, White, Road Choice Tip	**Pana-Pacific:** TSM2 **Firestock:** KW-2WH
ANT2MBLK	83176246	2 Ft. CB Antenna, Black, Mack Tip	**Pana-Pacific:** TSM2BLK **Firestock:** KW-2BK
ANT2MW	83176247	2 Ft. CB Antenna, White, Mack Tip	**Pana-Pacific:** TSM2 **Firestock:** KW-2WH
ANT3RCBLK	83176248	3 Ft. CB Antenna, Black, Road Choice Tip	**Pana-Pacific:** TSM3BLK **Firestock:** KW-3BK
ANT3RCW	83176249	3 Ft. CB Antenna, White, Road Choice Tip	**Pana-Pacific:** TSM3 **Firestock:** KW-3WH
ANT3MBLK	83176252	3 Ft. CB Antenna, Black, Mack Tip	**Pana-Pacific:** TSM3BLK **Firestock:** KW-3BK
ANT3MW	83176253	3 Ft. CB Antenna, White, Mack Tip	**Pana-Pacific:** TSM3 **Firestock:** KW-3WH
ANT4RCBLK	83176254	4 Ft. CB Antenna, Black, Road Choice Tip	**Pana-Pacific:** TSM4BLACK **Firestock:** KW-4BK
ANT4RCW	83176255	4 Ft. CB Antenna, White, Road Choice Tip	**Pana-Pacific:** TSM4 **Firestock:** KW-4WH
ANT4MBLK	83176258	4 Ft. CB Antenna, Black, Mack Tip	**Pana-Pacific:** TSM4PMTBLK **Firestock:** KW-4BK
ANT4MW	83176259	4 Ft. CB Antenna, White, Mack Tip	**Pana-Pacific:** TSM4PMT **Firestock:** KW-4WH

ANTENNA KITS

PART NUMBER	VOLVO PDC PART NUMBER	DESCRIPTION	CROSS-REFERENCE
ANT4RCBLKK	83176260	4 Ft. Single CB Antenna Kit, Black, Road Choice Tip	**Pana-Pacific:** TSL4BK **Firestock:** FS464A8A-B
ANT4RCWK	83176261	4 Ft. Single CB Antenna Kit, White, Road Choice Tip	**Pana-Pacific:** TSL4 **Firestock:** FS464A8A-W
ANT4RCBLK2K	83176262	4 Ft. Dual CB Antenna Kit, Black, Road Choice Tip	**Pana-Pacific:** TTL4BK **Firestock:** FS464A9A-B
ANT4RCW2K	83176263	4 Ft. Dual CB Antenna Kit, White, Road Choice Tip	**Pana-Pacific:** TTL4

ANT2RCBLK

ANT3MBLK

ANT4RCW2K

ANT4RCWK

AIR DISC BRAKE CALIPERS

PART NUMBER	CROSS-REFERENCE	PRIMARY APPLICATION
ADB22512RRH	**Bendix:** K081256, K097846, K097846SC, K109957, K147136	Freightliner
ADB22512RLH	**Bendix:** K081257, K097847, K097847SC, K109958, K147135	Freightliner
ADB22512ARH	**Bendix:** K081142, K097850, K097850SC, K109961, K147430	Paccar, Volvo, Mack, Navistar
ADB22512ALH	**Bendix:** K081143, K097851, K097851SC, K109962, K147429	Paccar, Volvo, Mack, Navistar
ADM225HMALH	**Meritor:** EX225H201XX000, EX225H201R	Paccar, Autocar, Coach, Refuse
ADM225HMARH	**Meritor:** EX225H202XX000, EX225H202R	Paccar, Autocar, Coach, Refuse
ADM225LV434ALH	**Genuine:** 23675019, 23582848, 23582844 **Meritor:** EX225L265XX000, EX225L235XX000	Mack, Volvo
ADM225LV434ARH	**Genuine:** 23675020, 23582850, 23582846 **Meritor:** EX225L266XX000, EX225L236XX000	Mack, Volvo
ADM225LM434ALH	**Genuine:** 23675022, 23582864, 23582860 **Meritor:** EX225L267XX000, EX225L237XX000	Mack, Volvo
ADM225LM434ARH	**Genuine:** 23675023, 23582866, 23582862 **Meritor:** EX225L268XX000, EX225L238XX000	Mack, Volvo
ADM225HVALH	**Genuine:** 23675025, 22188310, 22188312 **Meritor:** EX225H227XX101, EX225H217XX101	Mack, Volvo
ADM225HVARH	**Genuine:** 23675026, 22188311, 22188315 **Meritor:** EX225H228XX101, EX225H218XX101	Mack, Volvo
ADM225LM434RLH	**Genuine:** 23675034, 23582876 **Meritor:** EX225L269XX000, EX225L247XX000	Mack, Volvo
ADM225LM434RRH	**Genuine:** 23675035, 23582878 **Meritor:** EX225L270XX000, EX225L248XX000	Mack, Volvo
ADM225HVRLH	**Genuine:** 23675133, 21906491 **Meritor:** EX225H225XX101, EX225H215XX101	Mack, Volvo
ADM225HVRRH	**Genuine:** 23675134, 21906497 **Meritor:** EX225H226XX101, EX225H216XX101	Mack, Volvo

AIR DISC BRAKE PADS

PART NUMBER	CROSS-REFERENCE	PRIMARY APPLICATION
ADVBX1203	**Bendix:** 5013257	Transit
ADVME1311	**Meritor:** KIT2252H2BA2, KIT2252H2CG, KIT2252H2DD	Line Haul, Refuse, Vocational, Transit
ADVBX1369	**Bendix:** K070796, K109113 (Severe Duty) **Hendrickson:** S-29152-2	Line Haul, Refuse, Trailer
ADVWB1438	**WABCO:** 12999737VT	Trailer, Delivery Truck
ADVWB1518	**WABCO:** 12999703VT	Trailer
ADVWB1777	**WABCO:** 12999796 **Hendrickson:** S-32676-1	Trailer
ADVME1370	**Meritor:** KIT2252L2CD2, KIT2252L2CG, KIT2252LCM7070	Line Haul Truck & Trailer
ADVWB1777M22T	**WABCO:** 640 222 927 2 **Hendrickson:** S-35303-1	Trailer
ADVWB2061	**WABCO:** 640 322 934 2	Freightliner

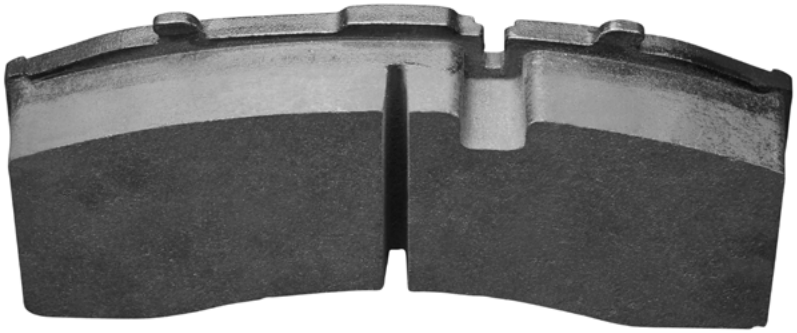

AIR DISC BRAKE ROTORS

PART NUMBER	CROSS-REFERENCE	PRIMARY APPLICATION
ADB150MMU	**Bendix:** 802082, K038574	Line Haul, Refuse, Trailer
ADB138MMU	**Bendix:** 802081, K038573	Line Haul, Refuse, Trailer
ADBK131MMU	**Bendix:** K021958	Transit/Vocational
ADB045MMS	**Bendix:** 802569	Truck
ADC160MMU	**ConMet:** 10020682	Truck, Trailer
ADC053MMF	**ConMet:** 10085621	Trailer
ADS34172006	**Hendrickson:** S-34172	Trailer
AD642098	**Meritor:** 23123642002	Transit/Vocational
AD647098	**Meritor:** 23123647002	Transit/Vocational

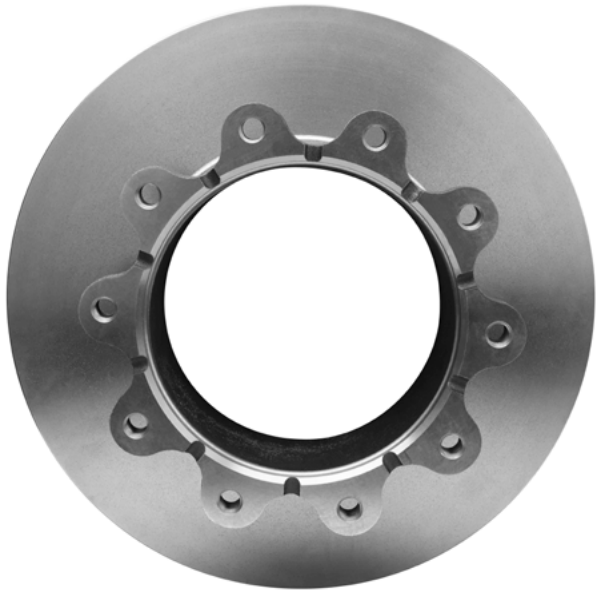

AIR ELECTRICAL

AIR COILS

PART NUMBER	DESCRIPTION
AC12S	Air Brake Coil – 12" – Red and Blue Set
AC15S	Air Brake Coil – 15" – Red and Blue Set
AC15R	Air Brake Coil – 15" – Red/Emergency
AC15B	Air Brake Coil – 15" – Blue/Service
AC15S48	Air Brake Coil – 15" with 48" Lead – Red and Blue Set
AC15R48	Air Brake Coil – 15" with 48" Lead – Red/Emergency
AC15B48	Air Brake Coil – 15" with 48" Lead – Blue/Service
AC20S	Air Brake Coil – 20" – Red and Blue Set
AC20S48	Air Brake Coil – 20" with 48" Lead – Red and Blue Set
AC15SH	Air Brake Coil – 15" – Red and Blue Set with Handle
AC15RH	Air Brake Coil – 15" – Red with Handle
AC15BH	Air Brake Coil – 15" – Blue with Handle
AC15S48H	Air Brake Coil – 15" – Red and Blue Set with 48" Lead and Handle
AC15R48H	Air Brake Coil – 15" – Red with 48" Lead and Handle
AC6CAB	Cab Blower Kit with Tee Fitting and Blow Gun

AC15BH

AC15S

AIR BRAKE TUBING

PART NUMBER	DESCRIPTION
ABT14BLK100	Air Brake Tubing – 1/4" OD – 100" Roll
ABT38BLK100	Air Brake Tubing – 3/8" OD – 100" Roll
ABT12BLK100	Air Brake Tubing – 1/2" OD – 100" Roll
ABT1TC	Tube Cutter
JH12SH	Jumper Hose – 12" – Red and Blue Set with Grips
JH12RH	Jumper Hose – 12" – Red with Grip
JH12BH	Jumper Hose – 12" – Blue with Grip
JH15SH	Jumper Hose – 15" – Red and Blue Set with Grips
JH15RH	Jumper Hose – 15" – Red with Grip
JH15BH	Jumper Hose – 15" – Blue with Grip
AEC127	3-in-1 AirPower Line – 12"
AEC157	3-in-1 AirPower Line – 15"
EC127JABS	Straight Jumper Cable – 12" ABS
EC157JABS	Straight Jumper Cable – 15" ABS

AEC127

JH12SH

AIR ELECTRICAL

BRAKE CHAMBER HOSES

PART NUMBER	LENGTH	HOSE ID	DESCRIPTION
AH62066	20"	3/8"	3/8" Fixed x 3/8" Swivel
AH62466	24"	3/8"	3/8" Fixed x 3/8" Swivel
AH62866	28"	3/8"	3/8" Fixed x 3/8" Swivel
AH63066	30"	3/8"	3/8" Fixed x 3/8" Swivel
AH63266	32"	3/8"	3/8" Fixed x 3/8" Swivel
AH63666	36"	3/8"	3/8" Fixed x 3/8" Swivel
AH64066	40"	3/8"	3/8" Fixed x 3/8" Swivel
AH64266	42"	3/8"	3/8" Fixed x 3/8" Swivel
AH64866	48"	3/8"	3/8" Fixed x 3/8" Swivel
AH65466	54"	3/8"	3/8" Fixed x 3/8" Swivel
AH66066	60"	3/8"	3/8" Fixed x 3/8" Swivel
AH67266	72"	3/8"	3/8" Fixed x 3/8" Swivel
AH82066	20"	1/2"	3/8" Fixed x 3/8" Swivel
AH82266	22"	1/2"	3/8" Fixed x 3/8" Swivel
AH82466	24"	1/2"	3/8" Fixed x 3/8" Swivel
AH82666	26"	1/2"	3/8" Fixed x 3/8" Swivel
AH82866	28"	1/2"	3/8" Fixed x 3/8" Swivel
AH83066	30"	1/2"	3/8" Fixed x 3/8" Swivel
AH83266	32"	1/2"	3/8" Fixed x 3/8" Swivel
AH83666	36"	1/2"	3/8" Fixed x 3/8" Swivel
AH84866	48"	1/2"	3/8" Fixed x 3/8" Swivel
AH86066	60"	1/2"	3/8" Fixed x 3/8" Swivel
AH87266	72"	1/2"	3/8" Fixed x 3/8" Swivel
AH8SW2466	24"	1/2"	Dual 3/8" Swivel Ends
AH8SW2866	28"	1/2"	Dual 3/8" Swivel Ends
AH8SW3066	30"	1/2"	Dual 3/8" Swivel Ends
AH8SW3266	32"	1/2"	Dual 3/8" Swivel Ends
AH8SW3666	36"	1/2"	Dual 3/8" Swivel Ends
AH8SW4066	40"	1/2"	Dual 3/8" Swivel Ends
AH8SW4866	48"	1/2"	Dual 3/8" Swivel Ends
AH8SW6066	60"	1/2"	Dual 3/8" Swivel Ends
AH8SW7266	72"	1/2"	Dual 3/8" Swivel Ends

AH8SW2466

AH62066

AIR ELECTRICAL

ELECTRICAL COILS

PART NUMBER	DESCRIPTION
EC127	Electricoil – 12" Non-ABS
EC157	Electricoil – 15" Non-ABS
EC127ABS	Electricoil – 12" ABS
EC157ABS	Electricoil – 15" ABS
EC157ABS48	Electricoil – 15" ABS with 48" Lead
EC121	Electricoil – 12" Single Pole
EC151	Electricoil – 15" Single Pole

EC127

EC127ABS

ELECTRICAL COILS/PLUGS, SOCKETS, AND ACCESSORIES

PART NUMBER	DESCRIPTION
EC122	Electricoil – 12" Dual Pole
EC152	Electricoil – 15" Dual Pole
EC15248	Electricoil – 15" Dual Pole with 48" Lead
ECA71SG	Plug – 7-Pole with Spring Guard
ECA72	Socket – 7-Pole – Split Pin
ECA7220A	Circuit Breaker Socket – 7-Pole – 20 amp.
ECA7230A	Circuit Breaker Socket – 7-Pole – 30 amp.
ECA11SG	Plug – Single Pole with Spring Guard
ECA12	Socket – Single-Pole
ECA21SG	Plug – Dual-Pole with Spring Guard
ECA22	Socket – Dual-Pole
ECA41SG	Plug – 4-Pole with Spring Guard
ECA42	Socket – 4-Pole
ECA61SG	Plug – 6-Pole with Spring Guard
ECA62	Socket – 6-Pole
ECA7PSS	7-Pole Plug/Socket Scrubber
ECA127SB	Socket Boot for 1-, 2- or 7-Pole
ECA7JBBLK	Junction Box – 7-Way – Black
ECA7JBCL	Junction Box – 7-Way – Clear

EC122

ECA7JBBLK - ECA7JBCL

ECA7PSS

ECA7PSS

AIR ELECTRICAL

GLADHANDS AND ACCESSORIES

PART NUMBER	DESCRIPTION
GH11B	Gladhand – Service, Standard Mount
GH11R	Gladhand – Emergency, Standard Mount
GH11U	Gladhand – Universal, Standard Mount
GH21AB	Gladhand – Service Angle Mount
GH21AR	Gladhand – Emergency Angle Mount
GH20HB	Gladhand – Service – Handle-Style Shutoff
GH20HR	Gladhand – Emergency – Handle-Style Shutoff
GHA11SBLK	Gladhand Seal – Black Neoprene
GHA15SB	Gladhand Seal – Blue Polyurethane
GHA15SR	Gladhand Seal – Red Polyurethane
GHA11L	Gladhand Lock
GHA11C	Dummy Shutoff Coupling with Chain

GH11B

GHA11L

HOSE/CABLE SUSPENSION DEVICES

PART NUMBER	DESCRIPTION
AEA40PGC	Pogo Stick – 40" – Chrome with 3-Hole Clamp
AEA40PGG	Pogo Stick – 40" – Zinc Dichromate with 3-Hole
AEA42SB	Slide Bar – Stainless Steel – 42-45" length
AEA34SB	Slide Bar – Stainless Steel – 34.5-37.5" length
AEA161TK	Tender Kit – 16" Single with Clamp
AEA162TK	Tender Kit – 16" Dual with Clamp
AEA251TK	Tender Kit – 25" Single with Clamp
AEA252TK	Tender Kit – 25" Dual with Clamp
AEA3HC	3-Hole Clamp
AEA4LSC	Large Snap Clip for Slide Bar
AEA3FH	3-Function Holder for Gladhands and Plug
AEA4FH	4-Function Holder for Gladhands and 2 Plugs
AEA40C	Coupling for Pogo Gladhand Storage

AEA40PGG

AEA162TK

BATTERIES

BCI GROUP SIZE	PART NUMBER	CCA AT 0 °C	CA AT 32 °C	RC MIN. AT 25A	LENGTH	WIDTH	HEIGHT	TERMINAL TYPES
31	31RC925C	925	1050	180	13"	6 13/16"	9 7/16"	Threaded
31	31RC925C702*	925	1050	180	13"	6 13/16"	9 7/16"	Threaded
31	31RC925A	925	1050	180	13"	6 13/16"	9 3/8"	SAE Auto
31	31RC925A702*	925	1050	180	13"	6 13/16"	9 3/8"	SAE Auto
31	31RC750C	750	900	180	13"	6 13/16"	9 7/16"	Threaded
31	31RC750C702*	750	900	180	13"	6 13/16"	9 7/16"	Threaded
31	31RC750A	750	900	180	13"	6 13/16"	9 3/8"	SAE Auto
31	31RC750A702*	750	900	180	13"	6 13/16"	9 3/8"	SAE Auto
31	31RC660C*	660	800	160	13"	6 13/16"	9 7/16"	Threaded
31	31RC660C702*	660	800	160	13"	6 13/16"	9 7/16"	Threaded

Specifications are subject to change without notice.
Part numbers ending in 702 are trailer load quantities
*Part number only available in the U.S.

31RC925C702

31RC925A

BRAKE CHAMBERS

TANDEM/COMBO CHAMBERS AND SPRING BRAKES

PART NUMBER	SIZE	MODEL	WEIGHT	STROKE	DIM "A"	DIM "B"	DIM "C"
SB3030STD	3030	PS	20.10 lbs.	2.50"	9.5"	5.7"	8.3"
SB3030TRX	3030	TRX - 12" Push Rod	20.10 lbs.	2.50"	9.5"	5.7"	8.3"
SB3030LS	3030	PS-ELS	20.50 lbs.	3.00"	10.31"	5.7"	8.3"
SB2430STD	2430	PS	18.8 lbs.	2.50"	9.1"	5.7"	7.5"/8.3"

CLEVIS KIT

PART NUMBER	CLEVIS TYPE	DIM "A" END TO PIN	DIM "B" SLOT WIDTH	DIM "C" PIN DIAMETER	DIM "D" THREAD SIZE
CK58	Forged	1 - 3/4"	9/16"	1/2"	5/8" - 18

SB3030STD

SB3030LS

Clevis Kit

BRAKE CHAMBERS

DOUBLE PIN WELDED YOKE

PART NUMBER	SIZE	MODEL	WEIGHT	STROKE	DIM "A"	DIM "B"	DIM "C"
SB3030LSW	3030	PS-ELS Welded Clevis	20.6 lbs.	3.00"	10.31"	5.7"	8.3"

PIGGYBACK REPLACEMENTS

KIT PART NUMBER	SIZE	MODEL
PB3030K	3030	PS
PB3030LSK	3030	PS-ELS
PB2430STD	2430	PB

PB3030LSK

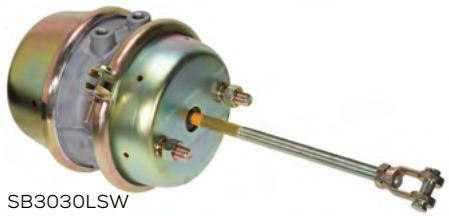

SB3030LSW

TANDEM/COMBO CHAMBERS AND SPRING BRAKES

PART NUMBER WITHOUT CLEVIS	SIZE	MODEL	WEIGHT	STROKE	DIM "A"	DIM "B"	DIM "D"
SC20	20	SC	7.76 lbs.	2.50"	3.8"	4.9"	7"
SC24	24	SC	8.38 lbs.	2.50"	4"	4.9"	7.5"
SC24LS	24	SC-ELS	8.7 lbs.	3.00"	4.4"	4.9"	7.5"
SC30	30	SC	10 lbs.	2.50"	4.1"	5.5"	8.3"
SC30LS	30	SC-ELS	10.05 lbs.	3.00"	4.4"	5.5"	8.2"

SC20

BRAKE KITS

HIGH VALUE HV 20

PART NUMBER	CROSS-REFERENCE
BKE1443EHV20	**Alliance:** ABP MK1443E 20VAL **Bendix:** KT1443EBB200 **Haldex:** HV761443EG **Meritor:** XKEG1443E **Fleetpride:** OTR4311E-BLK **TRP:** RK1443ELH20M
BKE4515QHV20	**Alliance:** ABP MK4515Q 20ECON **Bendix:** KT4515QBB200 **Haldex:** HV774707QG **Meritor:** XKEG4515Q **Fleetpride:** OTR4515Q-BLK **TRP:** RK4515QLH20
BKE4702QHV20	**Alliance:** ABP MK4702Q 20VAL **Bendix:** KT4702QBB200 **Haldex:** HV764702QG **Meritor:** XKEG4702QP **TRP:** RK4702QLH20M
BKE4707QHV20	**Alliance:** ABP MK4707Q 20ECON **Bendix:** KT4707QBB200 **Haldex:** HV774707QG **Meritor:** XKEG4707QP **Fleetpride:** OTR4707Q-BLK **TRP:** RK4707QLH20
BKE4709E2HV20	**Alliance:** ABP MK4709E2 20ECON **Bendix:** KT4709E2BB200 **Haldex:** HV774709ES2G **Meritor:** XKEG4709E2 **Fleetpride:** OTR4709E2-BLK **TRP:** RK4709E2LH20
BKE4711QHV20	**Alliance:** ABPMK4711Q 20VAL **Bendix:** KT4711QBB200 **Meritor:** XKEG4711QP **TRP:** RK4711QSTD20M
BKE4715QHV20	**Alliance:** ABP MK4715Q 20STAN **Bendix:** KT4715QBB200 **Meritor:** XKEG4715QP **TRP:** RK4715QSTD20M
BKE4719E2HV20	**Alliance:** ABP MK4719E 20VAL **Bendix:** KT4719E2BB200 **Meritor:** XKEG4719E **TRP:** RK4719ESTD20M

PART NUMBER	CROSS-REFERENCE
BKE4720QHV20	**Alliance:** ABP MK4720Q 20VAL **Bendix:** KT4720QBB200 **Meritor:** XKEG4720QP **TRP:** RK4720QSTD20M
BKE4726E2HV20	**Alliance:** ABP MK4726E 20VAL **Bendix:** KT4726E2BB200 **Meritor:** XKEG4726E **TRP:** RK4726ESTD20M

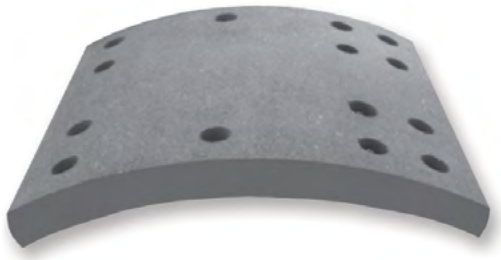

BKE1443EHV20

BRAKE KITS

HIGH VALUE HV 23

PART NUMBER	CROSS-REFERENCE
BKE1443EHV23	**Alliance:** ABP MK1443E 23ECON **Bendix:** KT1443EBB230 **Haldex:** HV881443EG **Meritor:** XKEG21443E **Fleetpride:** OTR1443E-GRN **TRP:** RK1443ESTD23
BKE4311EHV23	**Alliance:** ABP MK4311E 23ECON **Bendix:** KT4311EBB230 **Haldex:** HV884311EG **Meritor:** XKEG24311E **Fleetpride:** OTR4311E-GRN **TRP:** RK4311ESTD23
BKE4515QHV23	**Alliance:** ABP MK4515Q 23ECON **Bendix:** KT4515QBB230 **Haldex:** HV884515QG **Meritor:** XKEG24515Q **Fleetpride:** OTR4515Q-GRN **TRP:** RK4515QSTD23
BKE4515X3HV23	**Alliance:** ABP MK4515X 23ECON **Bendix:** KT4515X3BB230 **Haldex:** HV884515F3G **Meritor:** XKEG24515F3 **Fleetpride:** OTR4515X3-GRN **TRP:** RK4515X3STD23
BKE4702QHV23	**Alliance:** ABP MK4702Q 23ECON **Bendix:** KT4702QBB230 **Haldex:** HV884702QG **Meritor:** XKEG24702QP **Fleetpride:** OTR4702Q-GRN **TRP:** RK4702QSTD23
BKE4709E2HV23	**Alliance:** ABP MK4709E2 23ECON **Bendix:** KT4709E2BB230 **Haldex:** HV884709ES2G **Meritor:** XKEG24709E2 **Fleetpride:** OTR4709E-GRN **TRP:** RK4709E2STD23
BKE4707QHV23	**Alliance:** ABP MK4707Q 23ECON **Bendix:** KT4707QBB230 **Haldex:** HV884707QG **Meritor:** XKEG24707QP **Fleetpride:** OTR4707Q-GRN **TRP:** RK4707QSTD23

PART NUMBER	CROSS-REFERENCE
BKE4711QHV23	**Alliance:** ABP MK4711Q 23VAL **Bendix:** KT4711QBB230 **Haldex:** HV884711QG **Meritor:** XKEG24711QP **TRP:** RK4711QSTD23M
BKE4715QHV23	**Alliance:** ABP MK4715Q 23VAL **Bendix:** KT4715QBB230 **Haldex:** HV884715QG **Meritor:** XKEG24715QP **TRP:** RK4715QSTD23M
BKE4719E2HV23	**Alliance:** ABP MK4719E 23VAL **Bendix:** KT4719E2BB230 **Haldex:** HV884719ES2G **Meritor:** XKEG24719E **TRP:** RK4719ESTD23M
BKE4720QHV23	**Alliance:** ABP MK4720Q 23VAL **Bendix:** KT4720QBB230 **Haldex:** HV884720QG **Meritor:** XKEG24720QP **TRP:** RK4720QSTD23M
BKE4726E2HV23	**Alliance:** ABP MK4726E 23VAL **Bendix:** KT4726E2BB230 **Haldex:** HV884726ES2G **Meritor:** XKEG24726E **TRP:** RK4726ESTD23M

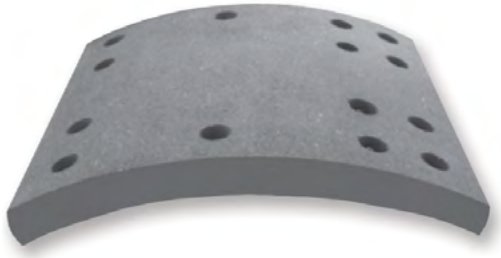

BKE1443EHV20

BRAKE KITS

HEAVY-DUTY HD20

PART NUMBER	CROSS-REFERENCE
BKE1308EHD20	**Alliance:** ABP MK1308E 20PREM **Bendix:** KT1308EBA200 **Haldex:** GF1308EG **Meritor:** XKEG1308Q **Fleetpride:** OTR1308E-BLU **TRP:** RK1308ESTD20M
BKE1308QHD20	**Alliance:** ABP MK1308Q 20PREM **Haldex:** GF1308QG **Meritor:** XKMG11308Q **Fleetpride:** OTR1308Q-BLU **TRP:** RK1308QSTD20M
BKE1443EHD20	**Alliance:** ABP MK1443E 20PREM **Bendix:** KT1443EBA200 **Haldex:** GF1443EG **Meritor:** XKMG11443E, XK2121443E **Fleetpride:** OTR1443E-BLU **TRP:** RK1443ESTD20
BKE4515QHD20	**Alliance:** ABP MK4515QHD 20PREM **Bendix:** KT4515QBA200 **Haldex:** GF4515QG **Meritor:** XKEG4515Q **Fleetpride:** OTR4515Q-BLU **TRP:** RK4515QSTD20M
BKE4702QHD20	**Alliance:** ABP MK4702Q 20PREM **Bendix:** KT4702QBA200 **Haldex:** GF4702QG **Meritor:** XKMG14702QP, XK2124702QP **Fleetpride:** OTR4702Q-BLU **TRP:** RK4702QSTD20
BKE4707QHD20	**Alliance:** ABP MK4707Q 20PREM **Bendix:** KT4707QBA200 **Haldex:** GF4707QG **Meritor:** XKMG14707QP, XK2124707QP **Fleetpride:** OTR4707Q-BLU **TRP:** RK4707QSTD20
BKE4720QHD20	**Alliance:** ABP MK4720Q 20PREM **Bendix:** KT4720QBA200 **Haldex:** GF4720QG **Meritor:** XKM2GL4720E2, XK3124720 **Fleetpride:** OTR4720Q-BLU **TRP:** RK4720QPR20

PART NUMBER	CROSS-REFERENCE
BKE4719E2HD20	**Alliance:** ABP MK4719E 20PREM **Bendix:** KT4719E2BA200 **Haldex:** GF4719ES2G **Meritor:** XKM2GL4719E2, XK3124719E2 **Fleetpride:** OTR4719Q-BLU **TRP:** RK4719EPR20
BKE4715QHD20	**Alliance:** ABP MK4715Q 20PREM **Bendix:** KT4715QBA200 **Haldex:** GF4715QG **Meritor:** XK2124715QP **Fleetpride:** OTR4715Q-BLU **TRP:** RK4715QSTD20
BKE4709E2HD20	**Alliance:** ABP MK4709E2 20PREM **Bendix:** KT4709E2BA200 **Haldex:** GF4709ES2G **Meritor:** XKMG14709E2, XK2124709E2 **Fleetpride:** OTR4709E2-BLU **TRP:** RK4709E2STD20
BKE1308EHD20	**Bendix:** KT1308QBA230 **Haldex:** GG1308QG **Meritor:** XKMG2L1308Q **Fleetpride:** OTR1308Q-RED **TRP:** RK1308QPR23M

BKE4720QHV23

BRAKE KITS

HEAVY-DUTY HD23

PART NUMBER	CROSS-REFERENCE
BKE1308EHD23	**Alliance:** ABP MK1308E 23PREM **Bendix:** KT1308EBA230 **Haldex:** GG1308EG **Meritor:** XKMG2L1308E, XK3121308E **Fleetpride:** OTR1308E-RED **TRP:** RK1308EPR23
BKE1443EHD23	**Alliance:** ABP MK1443E 23PREM **Bendix:** KT1443EBA230 **Haldex:** GG1443EG **Meritor:** XKMG2L1443E, XK3121443E **Fleetpride:** OTR1443E-RED **TRP:** RK1443EPR23
BKE4311EHD23	**Bendix:** KT4311EBA230 **Haldex:** GG4311EG **Meritor:** XKMG2L4515E **Fleetpride:** OTR4311E-RED **TRP:** RK4311EPR23M
BKE4515QHD23	**Alliance:** ABP MK4515Q 23PREM **Bendix:** KT4515QBA230 **Haldex:** GG4515QG **Meritor:** XKMG2L4515Q, XK3124515Q **Fleetpride:** OTR4515Q-RED **TRP:** RK4515QPR23
BKE4702QHD23	**Alliance:** ABP MK4702Q 23PREM **Bendix:** KT4702QBA230 **Haldex:** GG4702QG **Meritor:** XKMG2L4702QP, XK3124702QP **Fleetpride:** OTR4702Q-RED **TRP:** RK4702QPR23
BKE4715QHD23	**Alliance:** ABP MK4515Q 23PREM **Bendix:** KT4715QBA230 **Haldex:** GG4715QG **Meritor:** XKMG2L4715QP, XK3124715QP **Fleetpride:** OTR4515Q-RED **TRP:** RK4715QPR23
BKE4726E2HD23	**Alliance:** ABP MK4726E 23PREM **Bendix:** KT4726E2BA230 **Haldex:** GG4726ES2G **Meritor:** XKM2GL4726E2, XK3124726E2 **Fleetpride:** OTR4726E2-RED **TRP:** RK4726EPR23

PART NUMBER	CROSS-REFERENCE
BKE4720QHD23	**Alliance:** ABP MK4720Q 23PREM **Bendix:** KT4720QBA230 **Haldex:** GG4720QG **Meritor:** XKM2GL4720E2, XK3124720 **Fleetpride:** OTR4720Q-RED **TRP:** RK4720QPR23
BKE4719E2HD23	**Alliance:** ABP MK4719E 23PREM **Bendix:** KT4719E2BA230 **Haldex:** GG4719ES2G **Meritor:** XKM2GL4719E2, XK3124719E2 **Fleetpride:** OTR4719E2-RED **TRP:** RK4719EPR23
BKE4711QHD23	**Alliance:** ABP MK4711Q 23PREM **Bendix:** KT4711QBA230 **Haldex:** GG4711QG **Meritor:** XKM1GL4711QP, XK2124718QP **Fleetpride:** OTR4711Q-RED **TRP:** RK4711QPR23
BKE4709E2HD23	**Alliance:** ABP MK4709E2 23PREM **Bendix:** KT4709E2BA230 **Haldex:** GG4709ES2G **Meritor:** XKMG2L4709E2, XK3124709E2 **Fleetpride:** OTR4709E2-RED **TRP:** RK4709E2PR23
BKE4707QHD23	**Alliance:** ABP MK4707Q 23PREM **Bendix:** KT4707QBA230 **Haldex:** GG4707QG **Meritor:** XKMG2L4707QP, XK3124707QP **Fleetpride:** OTR4707Q-RED **TRP:** RK4707QPR23

BRAKE KITS

REDUCED STOPPING DISTANCE RSD12

PART NUMBER	VMRS CODE	BRAKE DIAMETER (IN)	GAWR	WEIGHT
BKE4719E2RSD12	013-001-106	16.50" x 5.00"	13,200	31.26 lbs.
BKE4720QRSD12	013-001-013	16.50" x 5.00"	13,200	31.92 lbs.

REDUCED STOPPING DISTANCE RSD20

PART NUMBER	VMRS CODE	BRAKE DIAMETER (IN)	GAWR	WEIGHT
BKE4707QRSD20	013-002-120	16.50" x 7.00"	20,000	38.6 lbs.
BKE4709E2RSD20	013-002-120	16.50" x 7.00"	20,000	37.25 lbs.
BKE4711QRSD20	013-002-012	16.50" x 8.63"	20,000	44.1 lbs.
BKE4726E2RSD20	013-002-012	16.50" x 8.63"	20,000	43.03 lbs.

BRAKE DRUMS

PART NUMBER	DESCRIPTION	SIZE	SURFACE DIA.	SURFACE WIDTH	OVERALL DEPTH	PILOT DIA.	BOLT CIRCLE DIA.	WEIGHT	BOLT HOLES	BOLT HOLE DIA.	POSITION	CROSS-REFERENCE
BD1504X-06	Road Choice Domestic Brake Drum	15" x 4"	15"	4.78"	8.79"	8.78"	11.25"	79.00 lbs.	10	1.00"	Front	**Alliance:** ABP N42A1657B **ConMet:** 107507 **Gunite:** 3721AX, 3569X **KIC:** 54201-108 **Meritor:** 85-123251-002, 85-123382-002 **Stemco:** 90089BK, 889870B **TRP:** DB145B **Webb:** 61528B
BD1504X-44	Road Choice Domestic Brake Drum	15" x 4"	15"	4.66"	9.18"	8.78"	11.25"	79.00 lbs.	10	1.25"	Front	**Allliance:** ABP N42A154B **ConMet:** 10001781, 10009920, 107164 **Gunite:** 3726X, 3800X **KIC:** 54293-018 **Meritor:** 85-123448-002 **Stemco:** 89870BK **Webb:** 65548B
BD1505X	Road Choice Domestic Brake Drum	15" x 5"	15"	5.38"	9.04"	8.78"	11.25"	96.00 lbs.	10	1.25"	Front	**Alliance:** ABP N42A1655BPI **Gunite:** 3710X, 3573X **KIC:** 54238-018 **Meritor:** 03-123383-002 **Stemco:** 600001 **Webb:** 65710B
BD16231X	Road Choice LCC Brake Drum	16.5" x 7"	16.5"	7.56"	10.56"	8.78"	11.25"	102.00 lbs.	10	1.00"	Rear/ Trailer	**Alliance:** ABP N42A1657VB **Gunite:** 3922X **KIC:** 60000-018 **Meritor:** 85-123788-002, 85-123207 **TRP:** DB1657B **Webb:** 56864B
BD16232X	Road Choice LCC Brake Drum	16.5" x 7"	16.5"	7.56"	10.62"	8.78"	11.25"	108.00 lbs.	10	1.00"	Rear/ Trailer	**Alliance:** ABP N42A1657B **ConMet:** 10001776, 10009830, 10037763 **Gunite:** 3600AX **KIC:** 54261-018, 60001-018 **Meritor:** 85-123207-002, 85-123365 **Stemco:** 89996B **Webb:** 66864B

BRAKE DRUMS

PART NUMBER	DESCRIPTION	SIZE	SURFACE DIA.	SURFACE WIDTH	OVERALL DEPTH	PILOT DIA.	BOLT CIRCLE DIA.	WEIGHT	BOLT HOLES	BOLT HOLE DIA.	POSITION	CROSS-REFERENCE
BD1656X	Road Choice Domestic Brake Drum	16.5" x 6"	16.5"	6.52"	9.74"	8.78"	11.25"	108.00 lbs.	10	1.25"	Rear/ Trailer	**ConMet:** 10033071, 10037765, 10037991, 107193 **Gunite:** 3687X **KIC:** 54248-018 **Meritor:** 85-123399-002, 85-123400 **Stemco:** 91265B **Webb:** 65152B
BD1657VX	Road Choice Domestic Brake Drum	16.5" x 7"	16.5"	7.78"	10.56"	8.78"	11.25"	105.00 lbs.	10	1.10"	Rear/ Trailer	**Alliance:** ABP N42A1657VB **Gunite:** 3922X **KIC:** 60000-018 **Meritor:** 85-123788-002, 85-123207 **TRP:** DB1657B **Webb:** 56864B
BD1657X	Road Choice Domestic Brake Drum	16.5" x 7"	16.5"	7.60"	10.56"	8.78"	11.25"	112.00 lbs.	10	1.00"	Rear/ Trailer	**Alliance:** ABP N42A1657B **ConMet:** 10001776, 10009830, 10037763 **Gunite:** 3600AX **KIC:** 54261-018, 60001-018 **Meritor:** 85-123207-002, 85-123365 **Stemco:** 89996B **Webb:** 66864B
BD1688LWX	Road Choice LCC Brake Drum	16.5" x 7"	16.5"	7.60"	10.43"	8.78"	11.25"	88.00 lbs.	10	1.00"	Rear/ Trailer	**KIC:** 80002-018 **Meritor:** 53-123537-002, 50-123537-002 **Stemco:** 600084, 89996B

BD16231X

BD1688LWX

COOLANT

USA PART NUMBER	CANADA PART NUMBER	DESCRIPTION	TYPE
AFRNA003		NOAT Extended Life Antifreeze and Coolant Gallon	Extended Life
AFRNA053	AFRNAC54	NOAT Extended Life 50/50 Prediluted Antifreeze and Coolant Gallon	Extended Life
AFRNA001		NOAT Extended Life Antifreeze and Coolant Drum	Extended Life
AFRNA051		NOAT Extended Life 50/50 Prediluted Antifreeze and Coolant Drum	Extended Life
AFROA003		Nitrite Free OAT Extended Life Antifreeze and Coolant Gallon	Extended Life
AFROA053		Nitrite Free OAT Extended Life 50/50 Prediluted Antifreeze and Coolant Gallon	Extended Life
AFROA001		Nitrite Free OAT Extended Life Antifreeze and Coolant Drum	Extended Life
AFROA051		Nitrite Free OAT Extended Life 50/50 Prediluted Antifreeze and Coolant Drum	Extended Life
AFRNFB53		Nitrite Free Extended Life Coolant and Antifreeze 50/50 Gallon	Extended Life
AFRNFB51		Nitrite Free Extended Life Coolant and Antifreeze 50/50 Drum	Extended Life
AFRNFB58		Nitrite Free Extended Life Coolant and Antifreeze 50/50 Tote	Extended Life
AFRRA003	AFRRA0C4	Conventional Green Antifreeze and Coolant Gallon	Conventional
AFRRA053		Conventional Green 50/50 Prediluted Antifreeze and Coolant Gallon	Conventional
AFRRA001		Conventional Green Antifreeze and Coolant Drum	Conventional
AFRRA051		Conventional Green 50/50 Prediluted Antifreeze and Coolant Drum	Conventional
AFRCA053		SCA Precharged Fully Formulated 50/50 Prediluted Antifreeze and Coolant Gallon	Conventional
AFRCA051		SCA Precharged Fully Formulated 50/50 Prediluted Antifreeze and Coolant Drum	Conventional

AFRCA053

AFRNA053

AFRNFB53

AFRRA003

AFRNFB51

AFRNFB58

DEF

USA PRICE TERRITORIES	2.5 GALLON JUG	55 GALLON DRUM	330 GALLON TOTE	TOTE FILL (LTL BULK)	BULK FILL (TL BULK)
Road Choice Base Part Number	DEF002	DEF001	DEF330P	DEF030FX	DEF030
Territory #1 Part Number	DEF002T1	DEF001T1	DEF330PT1	DEF030FXT1	DEF030T1
Territory #2 Part Number	DEF002T2	DEF001T2	DEF330PT2	DEF030FXT2	DEF030T2
Territory #3 Part Number	DEF002T3	DEF001T3	DEF330PT3	DEF030FXT3	DEF030T3
Territory #4 Part Number	DEF002T4	DEF001T4	DEF330PT4	DEF030FXT4	DEF030T4
Territory #5 Part Number	DEF002T5	DEF001T5	DEF330PT5	DEF030FXT5	DEF030T5
Territory #6 Part Number	DEF002T6	DEF001T6	DEF330PT6	DEF030FXT6	DEF030T6
Territory #7 Part Number	DEF002T7	DEF001T7	DEF330PT7	DEF030FXT7	DEF030T7
Territory #8 Part Number	DEF002T8	DEF001T8	DEF330PT8	DEF030FXT8	DEF030T8
Territory #9 Part Number	DEF002T9	DEF001T9	DEF330PT9	DEF030FXT9	DEF030T9
Territory #10 Part Number	DEF002T10	DEF001T10	DEF330PT10	DEF030FXT10	DEF030T10
Territory #11 Part Number	DEF002T11	DEF001T11	DEF330PT11	DEF030FXT11	DEF030T11
Territory #12 Part Number	DEF002T12	DEF001T12	DEF330PT12	DEF030FXT12	DEF030T12
Territory #13 Part Number	DEF002T13	DEF001T13	DEF330PT13	DEF030FXT13	DEF030T13

Program only available in the US.

1 Gallon

2.5 Gallons

55 Gallons

330 Gallons

CONNECTORS

PART NUMBER	STYLE	SIZE	FLARE	APPLICATION	USES CLAMP	CROSS-REFERENCE
XC405	Flared Connector	4" x 5.5"	45°	Cummins 250	XVC401	**Nelson:** 89965K **Riker:** AD405 **AP Exhaust:** 9714 **Dayton:** W41653 **Donaldson:** P207567 **Grand Rock:** T450-6
XC505	Flared Connector	5" x 5"	45°	Cummins	XVC507	**Nelson:** 89966K **Riker:** AD505 **Donaldson:** J009393 **Grand Rock:** T550-6
XC506	Flared Connector	5" x 3"	20°	T-50 Turbo Charger	XVC501	**Nelson:** 89967K **Riker:** AD506 **AP Exhaust:** 9478 **Dayton:** W41655 **Donaldson:** P206615 **Grand Rock:** T5886
XCE400	O.D. I.D. Straight Connector	4"				**Nelson:** 89166A **Riker:** CE400 **AP Exhaust:** 8991 **Dayton:** W41896 **Donaldson:** P206369 **Grand Rock:** CN-46A
XCE500	O.D. I.D. Straight Connector	5"				**Nelson:** 89167A **Riker:** CE500 **Dayton:** W41897 **Donaldson:** P206370 **Grand Rock:** CN-56A
XCO350	I.D. I.D. Straight Connector	3.5"	45°			**Nelson:** 89161A **Riker:** CO350 **AP Exhaust:** 14602 **Dayton:** W41893 **Donaldson:** P206373 **Grand Rock:** CP-358A
XCO400	I.D. I.D. Straight Connector	4"	45°			**Nelson:** 89162A **Riker:** CO400 **Dayton:** W41895 **Donaldson:** P206374 **Grand Rock:** CP-48A
XCO500	I.D. I.D. Straight Connector	5"				**Nelson:** 89163A **Riker:** CO500 **Dayton:** W41899 **Donaldson:** P206375 **Grand Rock:** CP-58A

CONNECTORS

PART NUMBER	STYLE	SIZE	FLARE	APPLICATION	USES CLAMP	CROSS-REFERENCE
XR435	I.D. O.D. Reducer	4" x 3.5"				**Nelson:** 89172A **Riker:** RO435 **AP Exhaust:** 9332 **Dayton:** W41991 **Donaldson:** P206327 **Grand Rock:** R4O-35IA
XR540	I.D. O.D. Reducer	5" x 4"				**Nelson:** 89173A **Riker:** OR540 **AP Exhaust:** 9331 **Dayton:** W41994 **Donaldson:** P206328 **Grand Rock:** R5O-4IA
XRI540	I.D. I.D. Reducer	5" x 4"				**Nelson:** 89277A **Riker:** RI540 **AP Exhaust:** 8958 **Dayton:** W41898 **Donaldson:** P206317 **Grand Rock:** R5I-4IA
XRJ540	O.D. O.D. Reducer	5" x 4"				**Nelson:** 89256A **Riker:** RJ540 **Dayton:** W41891 **Donaldson:** J009649 **Grand Rock:** R50-40A
XRO430	O.D. I.D. Reducer	3.5"				**Nelson:** 89185A **Riker:** OR430 **AP Exhaust:** 9722 **Donaldson:** P206326 **Grand Rock:** R4O3IA
XRO435	O.D. I.D. Reducer	4"				**Nelson:** 89186A **Riker:** OR435 **AP Exhaust:** 9332 **Donaldson:** P206327 **Grand Rock:** R4O-35IA
XRO540	O.D. I.D. Reducer	5"				**Nelson:** 89187A **Riker:** OR540 **AP Exhaust:** 8965 **Dayton:** W41909 **Donaldson:** P206323 **Grand Rock:** R5I-4OA

ELBOWS

PART NUMBER	STYLE	MATERIAL	DEGREE	LEG LENGTH	DIAMETER	CROSS-REFERENCE
XL40045SR	O.D. O.D. Aluminized Elbow	Aluminized	45°	12″	4″	**Nelson:** 89782A **Riker:** L40045SR **Dayton:** W41430 **Donaldson:** P207353 **Grand Rock:** L445-0606SA
XL50045SR	O.D. O.D. Aluminized Elbow	Aluminized	45°	8″	5″	**Nelson:** 89783A **Riker:** L50045SR **Alliance:** ABP N49 50EL45205A **AP Exhaust:** 9559, 9567 **Donaldson:** P207354 **Grand Rock:** L545-0808SA
XL40045F	O.D. I.D. Aluminized Elbow	Aluminized	45°	8″	4″	**Nelson:** 89780A **Riker:** L40045F **Dayton:** W41686 **Donaldson:** P206282 **Grand Rock:** L445-0606A
XL40045	O.D. I.D. Aluminized Elbow	Aluminized	45°	12″	4″	**Nelson:** 89074A **Riker:** L40045 **Alliance:** ABP N49 40EL45104A **Dayton:** W42758 **Donaldson:** P206282 **Grand Rock:** L445-0909A
XL50045F	O.D. I.D. Aluminized Elbow	Aluminized	45°	8″	5″	**Nelson:** 89781A **Riker:** L50045F **Alliance:** ABP N49 50EL45106C **AP Exhaust:** 9417 **Donaldson:** J190025 **Grand Rock:** L545-0808A
XL50045	O.D. I.D. Aluminized Elbow	Aluminized	45°	8″	5″	**Nelson:** 89075A **Riker:** L50045 **Alliance:** ABP N49 50EL45106A **AP Exhaust:** 9317 **Dayton:** W42855 **Donaldson:** J190027 **Grand Rock:** L545-1212A
XL400FNE	O.D. O.D. Elbow	Aluminized	90°	12″	4″	**Nelson:** 89116A **Riker:** L400FNE **Dayton:** W41473 **Donaldson:** P206346 **Grand Rock:** L490-1212SA
XL500SB	O.D. O.D. Short Radius Elbow	Aluminized	90°	5.5″	5″	**Nelson:** 89097A **Riker:** L500SB **AP Exhaust:** 9340 **Dayton:** W41538 **Donaldson:** P206400 **Grand Rock:** L590-0808SA

ELBOWS

PART NUMBER	STYLE	MATERIAL	DEGREE	LEG LENGTH	DIAMETER	CROSS-REFERENCE
XL500SR	O.D. O.D. Short Radius Elbow	Aluminized	90°	10″	5″	**Nelson:** 89096A **Riker:** L500SR **Alliance:** ABP N49 50EL90243A **Dayton:** W41436 **Donaldson:** P207365 **Grand Rock:** L590-1010SA
XL512NE	O.D. O.D. Elbow	Aluminized	90°	15″	5″	**Nelson:** 89117A **Riker:** L512NE **Alliance:** ABP N49 50EL90244A **AP Exhaust:** 9541 **Dayton:** W41436 **Donaldson:** P207331 **Grand Rock:** L590-1212SA
XL512NEC	O.D. O.D. Elbow	Chrome Plated	90°	15″	5″	**Nelson:** 89117C **Riker:** L512NEPL **Donaldson:** J190019 **Grand Rock:** L590-1212SC
XL300F	O.D. I.D. Aluminized Elbow	Aluminized	90°	8″	3″	**Nelson:** 89101A **Riker:** L300FS **AP Exhaust:** 8675 **Donaldson:** P206341 **Grand Rock:** L390-1010A
XL300	O.D. I.D. Aluminized Elbow	Aluminized	90°	14″	3″	**Nelson:** 89102A **Riker:** L300, L300F **AP Exhaust:** 9304 **Dayton:** W42445 **Donaldson:** P206341 **Grand Rock:** L390-1414A
XL488	O.D. I.D. Aluminized Elbow	Aluminized	90°	6″	4″	**Nelson:** 89923A **Riker:** L488 **Alliance:** ABP N49 40EL90118A **AP Exhaust:** 8681 **Dayton:** W41378 **Donaldson:** J008681 **Grand Rock:** L490-0808A
XL400F	O.D. I.D. Aluminized Elbow	Aluminized	90°	10″	4″	**Nelson:** 89105A **Riker:** L400F **AP Exhaust:** 9315 **Dayton:** W41472 **Donaldson:** P206282 **Grand Rock:** L490-1212A

ELBOWS

PART NUMBER	STYLE	MATERIAL	DEGREE	LEG LENGTH	DIAMETER	CROSS-REFERENCE
XL400	O.D. I.D. Aluminized Elbow	Aluminized	90°	18″	4″	**Nelson:** 89106A **Riker:** L400 **Alliance:** ABP N49 40EL90117A **Dayton:** W42937 **Donaldson:** P206345 **Grand Rock:** L490-1818A
XL510	O.D. I.D. Aluminized Elbow	Aluminized	90°	8.5″	4″	**Nelson:** 89924A **Riker:** L510 **Alliance:** ABP N49 50EL90123A **AP Exhaust:** 8680 **Donaldson:** P207339 **Grand Rock:** L590-1010A
XL512	O.D. I.D. Aluminized Elbow	Aluminized	90°	10″	5″	**Nelson:** 89784A **Riker:** L512 **Dayton:** W41532 **Donaldson:** P207339 **Grand Rock:** L590-1212A
XL500F	O.D. I.D. Aluminized Elbow	Aluminized	90°	15″	5″	**Nelson:** 89107A **Riker:** L500F **Alliance:** ABP N49 50EL90120A **AP Exhaust:** 9554 **Dayton:** W42858 **Donaldson:** P206347 **Grand Rock:** L590-1515A
XL600	O.D. I.D. Aluminized Elbow	Aluminized	90°	20″	6″	**Nelson:** 89109A **Riker:** L600 **AP Exhaust:** 9310 **Donaldson:** P206350 **Grand Rock:** L690-1313A

XL40045SR

XL300F

CLAMPS

PART NUMBER	STYLE	MATERIAL	SIZE	APPLICATION	CROSS-REFERENCE
XAC400	AccuSeal Single Bolt Clamp	Aluminized	4"		**Nelson:** 90875A **Riker:** TAA400 **Alliance:** ABP N35 A40AF **Donaldson:** J000202 **Grand Rock:** AS-4A
XAC400SS	AccuSeal Single Bolt Clamp	T430 Bright Stainless Steel	4"		**Nelson:** 90885A **Riker:** TAS400 **Donaldson:** P238113 **Grand Rock:** AS-4SSP
XAC500SS	AccuSeal Single Bolt Clamp	T430 Bright Stainless Steel	5"		**Nelson:** 90887A **Riker:** TAS500 **Donaldson:** P238113 **Grand Rock:** AS-5SSP
XAC600	AccuSeal Single Bolt Clamp	Aluminized	6"		**Nelson:** 90878A **Riker:** TAA 600 **Donaldson:** J000209 **Grand Rock:** GRE-AS6A
XWC600	EasySeal Flat Band Clamp	Stainless Steel	6"		**Nelson:** 89529K **Riker:** TEC600 **Alliance:** ABP N35 60EST **AP Exhaust:** 9388 **Dayton:** W35980 **Donaldson:** J000218 **Grand Rock:** EZ-6SS
XLC400*	TorcTite Lap Clamp	Aluminized	4"		**Nelson:** 90356A **Riker:** TTA400 **Alliance:** ABP N35 40PLA **Dayton:** W33969 **Donaldson:** J009606 **Grand Rock:** PF-4A
XLC400SS*	TorcTite Lap Clamp	Stainless Steel	4"		**Nelson:** 90366A **Riker:** TTS400 **Alliance:** ABP N35 40PLS **Dayton:** W33224 **Donaldson:** J009623 **Grand Rock:** PF-4SS
XLC500*	TorcTite Lap Clamp	Aluminized	5"		**Nelson:** 90358A **Riker:** TTA500 **Alliance:** ABP N35 50PLA **Dayton:** W33970 **Donaldson:** J009607 **Grand Rock:** PF-5A

* Bulk ordering available in quantities of 50. Add BULK to the end of the part number.

CLAMPS

PART NUMBER	STYLE	MATERIAL	SIZE	APPLICATION	CROSS-REFERENCE
XLC500SS*	TorcTite Lap Clamp	Stainless Steel	5"		**Nelson:** 90368A **Riker:** TTS500 **Alliance:** ABP N35 50PLS **Dayton:** W33225 **Donaldson:** J009624 **Grand Rock:** PF-5SS
XBC400	TorcTite Butt Clamp	Aluminized	4"		**Nelson:** 90376A **Riker:** TBA400 **Donaldson:** X006203
XBC500	TorcTite Butt Clamp	Aluminized	5"		**Nelson:** 90378A **Riker:** TTA500 **Alliance:** ABP N35 50PLA **AP Exhaust:** 9682 **Dayton:** W33970 **Donaldson:** P222750 **Grand Rock:** EZ-5SS
XBC500SS	TorcTite Butt Clamp	Stainless Steel	5"		**Nelson:** 90388A **Riker:** TBS500 **AP Exhaust:** 9694 **Donaldson:** P222759 **Grand Rock:** EZ-5SS
XGC250	U-Bolt Guillotine Clamp	Zinc Plated	2.5"		**Nelson:** 89543K **Riker:** U250 **AP Exhaust:** T212 **Donaldson:** P206405 **Grand Rock:** RB-25ZN
XGC300	U-Bolt Guillotine Clamp	Zinc Plated	3"		**Nelson:** 89545K **Riker:** U300 **Alliance:** ABP N35 300GCRS **AP Exhaust:** T300 **Dayton:** W35786 **Donaldson:** P206407 **Grand Rock:** RB-3ZN
XGC350	U-Bolt Guillotine Clamp	Zinc Plated	3.5"		**Nelson:** 89547K **Riker:** U350 **AP Exhaust:** T312 **Dayton:** W35787 **Donaldson:** P206409 **Grand Rock:** RB-35ZN
XGC400	U-Bolt Guillotine Clamp	Zinc Plated	4"		**Nelson:** 89548K **Riker:** U400 **Alliance:** ABP N35 400GCRS **AP Exhaust:** T400 **Dayton:** W35788 **Donaldson:** P206410 **Grand Rock:** RB-4ZN

CLAMPS

PART NUMBER	STYLE	MATERIAL	SIZE	APPLICATION	CROSS-REFERENCE
XGC400C	U-Bolt Guillotine Clamp	Chrome Plated	4″		**Nelson:** 89548C **Riker:** U400PL **Alliance:** ABP N35 400GCRC **AP Exhaust:** 9486 **Dayton:** W35776 **Donaldson:** J009486 **Grand Rock:** RB-4C
XGC500	U-Bolt Guillotine Clamp	Zinc Plated	5″		**Nelson:** 89549K **Riker:** U500 **Alliance:** ABP N35 500GCRS **AP Exhaust:** T500 **Dayton:** W35789 **Donaldson:** P206411 **Grand Rock:** RB-5ZN
XGC500C	U-Bolt Guillotine Clamp	Chrome Plated	5″		**Nelson:** 89549C **Riker:** U500PL **Alliance:** ABP N35 500GCRC **Donaldson:** J009487 **Grand Rock:** RB-5C
XGC600	U-Bolt Guillotine Clamp	Zinc Plated	6″		**Nelson:** 89550K **Riker:** U600 **AP Exhaust:** T600 **Donaldson:** P207667 **Grand Rock:** RB-6ZN
XSC400	Unfinished Round U-Bolt Clamp		4″		**Nelson:** 89107A **Riker:** L500F **Alliance:** ABP N49 50EL90120A **AP Exhaust:** 9554 **Dayton:** W42858 **Donaldson:** P206347 **Grand Rock:** L590-1515A
XSC500	Unfinished Round U-Bolt Clamp		5″		**Nelson:** 89109A **Riker:** L600 **AP Exhaust:** 9310 **Donaldson:** P206350 **Grand Rock:** L690-1313A
XFC400C	Heavy-Duty U-Bolt Clamp	Chrome Plated	4″		**Nelson:** 89568K **Riker:** UAF400PL **Alliance:** ABP N35 400UBFC **AP Exhaust:** 9492 **Dayton:** W35776 **Donaldson:** P206610 **Grand Rock:** FB-4C

CLAMPS

PART NUMBER	STYLE	MATERIAL	SIZE	APPLICATION	CROSS-REFERENCE
XFC500C	Heavy-Duty U-Bolt Clamp	Chrome Plated	5″		**Nelson:** 89569K **Riker:** UAF500PL **Alliance:** ABP N35 500UBFC **Dayton:** W35777 **Donaldson:** P206611 **Grand Rock:** FB-5C
XFC600	Heavy-Duty U-Bolt Clamp	Zinc Plated	6″		**Nelson:** 89560K **Riker:** UF600 **Alliance:** ABP N35 600UBFZ **AP Exhaust:** 9506 **Dayton:** W35693 **Donaldson:** P207596 **Grand Rock:** FB-6ZN
XFC600C	Heavy-Duty U-Bolt Clamp	Chrome Plated	6″		**Nelson:** 89570K **Riker:** UF600PL **AP Exhaust:** 9495 **Dayton:** W35692 **Donaldson:** P207598 **Grand Rock:** FB-6C
XVC400	V-Band Clamp	Zinc Plated	4″	Cummins L10, M11 CAT 3126T, 3176T	**Nelson:** 89520K **AP Exhaust:** 9653 **Donaldson:** P222018 **Grand Rock:** VB-475C
XVC401	V-Band Clamp Connector Ends	Zinc Plated	4″		**Nelson:** 89109A **Riker:** L600 **AP Exhaust:** 9310 **Donaldson:** P206350 **Grand Rock:** L690-1313A
XVC411	V-Band Clamp	Zinc Plated	4″	Mack 48RU234I	**Nelson:** 89533K **Riker:** UV401 **AP Exhaust:** 9614 **Donaldson:** J009614 **Grand Rock:** VB-461M
XVC500	V-Band Clamp	Zinc Plated	5.25″	Detroit Diesel 8-7I (Special Manifold)	**Nelson:** 90531K **Riker:** UV500 **Donaldson:** J009647
XVC501	V-Band Clamp	Zinc Plated	5″	Cummins T-50 Turbochargers	**Nelson:** 89503K **Riker:** UV501 **Dayton:** W35806 **Donaldson:** P206607 **Grand Rock:** VB-588C
XVC507	V-Band Clamp Connector Ends	Chrome Plated	5″		**Nelson:** 89514K **Riker:** UV 507 **Dayton:** W35500 **Donaldson:** P213191 **Grand Rock:** VB-588C

RAIN CAPS

PART NUMBER	STYLE	MATERIAL	SIZE	CROSS-REFERENCE
XRC350	Rain Cap	Zinc Plated	3.5"	**Nelson:** 89435A **Riker:** RC350 **Donaldson:** P270538 **Grand Rock:** RC-350
XRC400	Rain Cap	Zinc Plated	4"	**Nelson:** 89440A **Riker:** RCG400 **Donaldson:** P270539 **Grand Rock:** RC-400
XRC500	Rain Cap	Zinc Plated	5"	**Nelson:** 89450A **Riker:** RCG500 **Donaldson:** P270541 **Grand Rock:** RC-500
XRC500C	Rain Cap	Chrome Plated	5"	**Nelson:** 89450C **Riker:** RC500PL **Donaldson:** P270838 **Grand Rock:** RC-500C
XRC600	Rain Cap	Zinc Plated	6"	**Nelson:** 89460A **Riker:** RCG600 **Donaldson:** P270543 **Grand Rock:** RC-600

GUARDS

PART NUMBER	DESCRIPTION	SLOT PATTERN	SIZE	GUARD WRAP	LENGTH	CROSS-REFERENCE
MFG14SS	Muffler Guard	.75 Diameter Hole	8.5" - 10.13" Muffler	1/2	48"	**Nelson:** 89749C **Riker:** SP14SS **Donaldson:** J009429 **Grand Rock:** MG-10270RS
MFG18SS	Pipe Guard	.75 Diameter Hole	4" - 5" Pipe	3/4	48"	**Nelson:** 89744C **Riker:** SP13SS, SP18, SP1836SS, SP18SS, SP19SS **Donaldson:** P270539 **Grand Rock:** RC-400
XMK1710	Muffler Heat Shield Clamp Kit (Use with MFG14SS guards)					**Nelson:** 89763K **Riker:** SKA1710 **AP Exhaust:** 9458 **Donaldson:** P206543 **Grand Rock:** PG448RS

HANGERS

PART NUMBER	DESCRIPTION	SIZE	CROSS-REFERENCE
XH100	Universal swivel hanger, use with u-type clamp	9.6"	**Nelson:** 89519K **Riker:** UH100 **AP Exhaust:** 8483 **Dayton:** W35103 **Donaldson:** P206507 **Grand Rock:** H-10
XMK600C	Stack Chrome Support Bracket	6"	**Nelson:** 90598C **Riker:** PB600PL **AP Exhaust:** SB600 **Grand Rock:** MB-6PBS

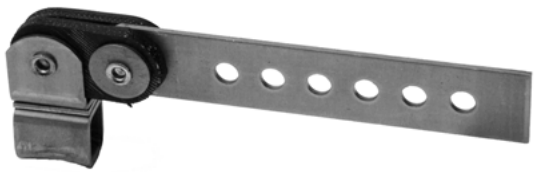

XH100

XMK600C

PIPES

PART NUMBER	STYLE	MATERIAL	DIAMETER	LENGTH	CROSS-REFERENCE
XPA500	Curved Stack or Tail Pipe - OD	Aluminized	5″	18″	**Nelson:** 89156A **Riker:** AA500 **Alliance:** ABP N49 50CS218A **AP Exhaust:** 24347 **Donaldson:** P208392 **Grand Rock:** K5-18SBA
XPA500C	Curved Stack or Tail Pipe - OD	Chrome Plated	5″	18″	**Nelson:** 89156C **Riker:** AA500PL **Alliance:** ABP N49 50TS118C **Donaldson:** P206385 **Grand Rock:** K5-18SBC
XPS35036	Straight Stack - ID	Aluminized	3.5″	36″	**Nelson:** 89023A **Riker:** SPO35036 **AP Exhaust:** 34714 **Donaldson:** P208348 **Grand Rock:** S35-EXA
XPS40036	Straight Stack - ID	Aluminized	4″	36″	**Nelson:** 89026A **Riker:** SPO40036 **AP Exhaust:** 34715 **Donaldson:** P208364 **Grand Rock:** S4-36EXA
XPS40048	Straight Stack - ID	Aluminized	4″	48″	**Nelson:** 89027A **Riker:** SPO40048 **AP Exhaust:** 44656 **Donaldson:** P207287 **Grand Rock:** S4-48EXA
XPS50024C	Straight Stack - ID	Chrome Plated	5″	24″	**Nelson:** 89028C **Riker:** SPO50024PL **AP Exhaust:** 824006 **Donaldson:** J240024 **Grand Rock:** S5-24EXC
XPS50036	Straight Stack - ID	Aluminized	5″	36″	**Nelson:** 89029A **Riker:** SPO50036 **Alliance:** ABP N49 40TS118A **AP Exhaust:** 34716 **Donaldson:** P208380 **Grand Rock:** S5-36EXA
XPS50036C	Straight Stack - ID	Chrome Plated	5″	36″	**Nelson:** 89029C **Riker:** SPO50036PL **AP Exhaust:** 340023 **Donaldson:** J340023 **Grand Rock:** S5-36EXC

PIPES

PART NUMBER	STYLE	MATERIAL	DIAMETER	LENGTH	CROSS-REFERENCE
XPS50048	Straight Stack - ID	Aluminized	5″	48″	**Nelson:** 89030A **Riker:** SPO50048 **AP Exhaust:** 44658 **Donaldson:** P207292 **Grand Rock:** P207292
XPS50060	Straight Stack - ID	Aluminized	5″	60″	**Nelson:** 89031A **Riker:** SPO50060 **AP Exhaust:** 54720 **Donaldson:** P207289 **Grand Rock:** S560EXA
XPS50072	Straight Stack - ID	Aluminized	5″	72″	**Nelson:** 89920A **Riker:** SPO50072 **AP Exhaust:** 640012 **Donaldson:** J640012 **Grand Rock:** S5-72EXA
XPA40024	Curved Stack - OD	Aluminized	4″	24″	**Nelson:** 89043A **Riker:** AA40024 **Alliance:** ABP N49 40CS224A **AP Exhaust:** 24748 **Donaldson:** J024748 **Grand Rock:** K4-24SBA
XPA40024C	Curved Stack - OD	Chrome Plated	4″	24″	**Nelson:** 89046C **Riker:** AA40024PL **Alliance:** ABP N49 40CS224C **AP Exhaust:** 24751 **Donaldson:** J024751 **Grand Rock:** K4-24SBC
XPA40036	Curved Stack - OD	Aluminized	4″	36″	**Nelson:** 89044A **Riker:** AA40036 **Alliance:** ABP N49 40CS236A **AP Exhaust:** 34723 **Donaldson:** P208358 **Grand Rock:** K4-36SBA
XPA40036C	Curved Stack - OD	Chrome Plated	4″	36″	**Nelson:** 89047C **Riker:** AA40036PL **Alliance:** ABP N49 40CS236C **AP Exhaust:** 834728 **Donaldson:** P208359 **Grand Rock:** K4-36SBC
XPA40048C	Curved Stack - OD	Chrome Plated	4″	48″	**Nelson:** 89045C **Riker:** AA40048PL **Alliance:** ABP N49 40CS248C **AP Exhaust:** 44669 **Donaldson:** P206386 **Grand Rock:** K4-48SBC

PIPES

PART NUMBER	STYLE	MATERIAL	DIAMETER	LENGTH	CROSS-REFERENCE
XPA50048	Curved Stack - OD	Aluminized	5″	48″	**Nelson:** 89045A **Riker:** A40048 **Alliance:** ABP N49 50CS248A **AP Exhaust:** 44665 **Donaldson:** P206382 **Grand Rock:** K5-48SBA
XPA50060	Curved Stack - OD	Aluminized	5″	60″	**Nelson:** 89049A **Riker:** AA50060 **Alliance:** ABP N49 50CS260A **Donaldson:** P208394 **Grand Rock:** K5-60SBA
XPA50060C	Curved Stack - OD	Chrome Plated	5″	60″	**Nelson:** 89049C **Riker:** AA50060PL **Alliance:** ABP N49 50CS260C **Donaldson:** P208395 **Grand Rock:** K5-60SBC
XPA50072C	Curved Stack - OD	Chrome Plated	5″	72″	**Nelson:** 89296C **Riker:** AA50072 **Alliance:** ABP N49 50CS272C **AP Exhaust:** 864001 **Donaldson:** P224600 **Grand Rock:** K5-72SBC
XPA50084C	Curved Stack - OD	Chrome Plated	5″	84″	**Nelson:** 89297C **Riker:** AA50084PL **Alliance:** ABP N49 50CS184C **AP Exhaust:** 874002 **Donaldson:** P211618 **Grand Rock:** K5-84SBC
XPA50096C	Curved Stack - OD	Chrome Plated	5″	96″	**Nelson:** 89298C **Riker:** AA50096PL **AP Exhaust:** 874001 **Donaldson:** P209912 **Grand Rock:** K5-96SBC
XP40024	Curved Stack - ID	Aluminized	4″	24″	**Nelson:** 89055A **Riker:** A40024 **AP Exhaust:** 24746 **Donaldson:** J024746 **Grand Rock:** K4-24EXA
XP40024C	Curved Stack - ID	Chrome Plated	4″	24″	**Nelson:** 89055C **Riker:** A40024PL **AP Exhaust:** 24757 **Donaldson:** J024757 **Grand Rock:** K4-24EXC

PIPES

PART NUMBER	STYLE	MATERIAL	DIAMETER	LENGTH	CROSS-REFERENCE
XP40036	Curved Stack - ID	Aluminized	4"	36"	**Nelson:** 89056A **Riker:** A40036 **AP Exhaust:** 34719 **Donaldson:** P208366 **Grand Rock:** K4-36EXA
XP40036C	Curved Stack - ID	Chrome Plated	4"	60"	**Nelson:** 89056C **Riker:** A40036PL **AP Exhaust:** 34746 **Donaldson:** J034746 **Grand Rock:** K4-36EXC
XP40048	Curved Stack - ID	Aluminized	4"	60"	**Nelson:** 89057A **Riker:** A40048 **AP Exhaust:** 44664 **Donaldson:** P207295 **Grand Rock:** K4-48EXA
XP40060C	Curved Stack - ID	Chrome Plated	4"	60"	**Nelson:** 89226C **Riker:** A40060PL **AP Exhaust:** 54723 **Donaldson:** P207301 **Grand Rock:** K4-60EXC
XP40072C	Curved Stack - ID	Chrome Plated	4"	72"	**Nelson:** 89985C **Riker:** A40072PL **AP Exhaust:** 64673 **Donaldson:** P216202 **Grand Rock:** K4-72EXC
XP50024	Curved Stack - ID	Aluminized	5"	24"	**Nelson:** 89058A **Riker:** A50024 **AP Exhaust:** 24747 **Donaldson:** J024747 **Grand Rock:** K5-24EXA
XP50024C	Curved Stack - ID	Chrome Plated	5"	24"	**Nelson:** 89058C **Riker:** A50024PL **Alliance:** ABP N49 40CS224C **AP Exhaust:** 24758 **Donaldson:** J024758 **Grand Rock:** K5-24EXC
XP50036C	Curved Stack - ID	Chrome Plated	5"	36"	**Nelson:** 89059C **Riker:** A50036PL **Alliance:** ABP N49 50CS236C **AP Exhaust:** 34747 **Donaldson:** P208375 **Grand Rock:** K5-36EXC

EXHAUST

PIPES

PART NUMBER	STYLE	MATERIAL	DIAMETER	LENGTH	CROSS-REFERENCE
XP50048C	Curved Stack - ID	Chrome Plated	5"	48"	**Nelson:** 89060C **Riker:** A50048PL **AP Exhaust:** 44670 **Donaldson:** P207321 **Grand Rock:** K5-48EXC
XP50060C	Curved Stack - ID	Chrome Plated	5"	60"	**Nelson:** 89227C **Riker:** A50060PL **Donaldson:** P207302 **Grand Rock:** K5-60EXC
XP50072C	Curved Stack - ID	Chrome Plated	5"	72"	**Nelson:** 89988C **Riker:** A50072PL **Alliance:** ABP N49 50CS172C **AP Exhaust:** 64672 **Donaldson:** P216205 **Grand Rock:** K5-72EXC
XPA605048C	Curved Stack Bottom Reduced	Chrome	6" x 5"	48"	**Nelson:** 90568C **Riker:** AA605048PL **AP Exhaust:** 54881 **Grand Rock:** SK6-48SBC
XP60596C	Curved Stack - ID	Chrome	6" x 5"	96"	**Nelson:** 90449C **Riker:** A60596PL **AP Exhaust:** 884563 **Donaldson:** P216211 **Grand Rock:** SK6-96EXC

XPA500

XPS35036

XPA40024

FLEXIBLE TUBING

PART NUMBER	DESCRIPTION	MATERIAL	TYPE	CROSS-REFERENCE
FLX40018G	4" x 18" Galvanized Flex Tube	Galvanized	Cut	**Nelson:** 89606K **Donaldson:** J024754 **Automann:** 562.U7340-18G **Tru-Flex:** 4211406005017 **TRP:** EF4018G
FLX40024G	4" x 24" Galvanized Flex Tube	Galvanized	Cut	**Nelson:** 89607K **Donaldson:** J024835 **Automann:** 562.U7340-24G **Tru-Flex:** 4211406005018
FLX40036G	4" X 36" Galvanized Flex Tube	Galvanized	Cut	**Donaldson:** J034743 **Automann:** 562.U7340-36G **Tru-Flex:** 4211406005019
FLX50018G	5" x 18" Galvanized .019 Flex Tube	Galvanized	Cut	**Nelson:** 90902K **Donaldson:** P206547 **Automann:** 562.U7350-18G **Tru-Flex:** 4211506007014 **TRP:** EF5018G **Flexatube:** 33500
FLX50024G	5" x 24" Galvanized Flex Tube	Galvanized	Cut	**Nelson:** 89610K **Donaldson:** J024837 **Automann:** 562.U7350-24G **Tru-Flex:** 4211506007015 **TRP:** EF5024G **Flexatube:** 35500
FLX50036G	5" x 36" Galvanized Flex Tube	Galvanized	Cut	**Nelson:** 89611K **Donaldson:** J034744 **Automann:** 562.U7350-36G **Tru-Flex:** 4211506007016 **TRP:** EF5036G **Flexatube:** 39500
FLX40018SS	4" x 18" Stainless Steel 304 Flex Tube	Stainless Steel	Cut	**Nelson:** 89727K **Donaldson:** P206554 **Automann:** 562.U7340-18SS304 **Tru-Flex:** 4232405911047 **TRP:** EF4018S
FLX40024SS	4" x 24" Stainless Steel 304 Flex Tube	Stainless Steel	Cut	**Nelson:** 89728K **Donaldson:** J024836 **Automann:** 562.U7340-24SS304 **Tru-Flex:** 4232405911048 **TRP:** EF4024SL
FLX40036SS	4" x 36" Stainless Steel 304 Flex Tube	Stainless Steel	Cut	**Nelson:** 89729K **Donaldson:** J034673 **Automann:** 562.U7340-36SS304 **Tru-Flex:** 4232405911049 **TRP:** EF4036SL **Flexatube:** 46500

FLEXIBLE TUBING

PART NUMBER	DESCRIPTION	MATERIAL	TYPE	CROSS-REFERENCE
FLX50012SS	5" x 12" Stainless Steel 304 Flex Tube	Stainless Steel	Cut	**Nelson:** 89730K **Donaldson:** J240007 **Automann:** 562.U7350-12SS304 **Tru-Flex:** 4232505913065 **TRP:** EF5012S **Flexatube:** 42500
FLX50018SS	5" x 18" Stainless Steel 304 Flex Tube	Stainless Steel	Cut	**Nelson:** 89731K **Riker:** SFC500X18.00 **Donaldson:** P206555 **Automann:** 562.U7350-18SS304 **Tru-Flex:** 4232505913066 **TRP:** EF5018SL **Flexatube:** 48500
FLX50024SS	5" x 24" Stainless Steel 304 Flex Tube	Stainless Steel	Cut	**Nelson:** 89732K **Riker:** SFC500X24.00 **Donaldson:** J024838 **Automann:** 562.U7350-24SS304 **Tru-Flex:** 4232505913067 **TRP:** EF5024SL **Flexatube:** 44500
FLX50036SS	5" x 36" Stainless Steel 304 Flex Tube	Stainless Steel	Cut	**Nelson:** 89733K **Riker:** SFC500X36.00 **Donaldson:** J034674 **Automann:** 562.U7350-36SS304 **Tru-Flex:** 4232505913068 **TRP:** EF5036SL **Flexatube:** 46500

FLX50036SS

BULK TUBING

PART NUMBER	DESCRIPTION	MATERIAL	CROSS-REFERENCE
FLX400X10G	4" x 10' Flex Tube	Galvanized	**Nelson:** 89644K **Alliance:** ABP N49 4FT10G **Donaldson:** P226142 **Grand Rock:** G15-4120 **Automann:** 562.U7240-10G **Tru-Flex:** 4211406005007
FLX400X10SS	4" x .019' x 10' Flex Tube	Stainless Steel	**Alliance:** ABP N49 4FT25G **Donaldson:** P226155 **Automann:** 562.U7240-10SS304 **Tru-Flex:** 4232405911016
FLX400X25G	4" x 25' Flex Tube	Galvanized	**Alliance:** ABP N49 4FT25G **Donaldson:** P226155 **Automann:** 562.U7240-25G **Tru-Flex:** 4211406005009
FLX400X25SS	4" x 25' Flex Tube	Stainless Steel	**Donaldson:** P226156 **Automann:** 562.U7240-25SS304 **Tru-Flex:** 4232405911022
FLX500X10G	5" x 10' Flex Tube	Galvanized	**Nelson:** 89645K **Alliance:** ABP N49 5FT10G **Donaldson:** P226143 **Grand Rock:** G15-5120 **Automann:** 562.U7250-10G **Tru-Flex:** 4211506007007
FLX500X10SS	5" x .019" x 10' Flex Tube	Stainless Steel	**Nelson:** 89625K **Riker:** FTS5001910 **Donaldson:** P226147 **Automann:** 562.U7250-10SS304 **Tru-Flex:** 4232505913017 **TRP:** EF50100S
FLX500X25G	5" x 25' Flex Tube	Galvanized	**Alliance:** ABP N49 5FT25G **Donaldson:** P226157 **Automann:** 562.U7250-25G **Tru-Flex:** 4211506007009
FLX500X25SS	5" x 25' Flex Tube	Stainless Steel	**Nelson:** 89724K **Donaldson:** P226158 **Automann:** 562.U7250-25SS304 **Tru-Flex:** 4232505913023 **TRP:** EF50300SL
FLX600X10G	6" x 10' Flex Tube	Galvanized	**Donaldson:** P226150 **Automann:** 562.U7260-10G **Tru-Flex:** 4211606008001
FLX600X10SS	6" x 10' Flex Tube	Stainless Steel	**Alliance:** ABP N49 6FT10S **Donaldson:** P226153 **Automann:** 562.U7260-10SS304 **Tru-Flex:** 4232605914016

BULK TUBING

PART NUMBER	DESCRIPTION	MATERIAL	CROSS-REFERENCE
FLX600X25G	6" x 25' Flex Tube	Galvanized	**Nelson:** 89716K **Riker:** FTG60019-25 **Alliance:** ABP N49 6FT25G **Automann:** 562.U7260-25G **Tru-Flex:** 4211606008003
FLX600X25SS	6" x 25' Flex Tube	Stainless Steel	**Nelson:** 89725K **Riker:** FTS 600 19 25 **Alliance:** ABP N49 6FT25S **Automann:** 562.U7260-25SS304 **Tru-Flex:** 4232605914018
FLX350X25G	3.5" x 25' Flex Tube	Galvanized	**Alliance:** ABP N49 35FT25G **Donaldson:** P226154 **Automann:** 562.U7235-25G **Tru-Flex:** 4211306004006

FLX600X25G

MUFFLERS

PART NUMBER	INLET ID	OUTLET ID	BODY SIZE	BODY LENGTH	OVERALL LENGTH	CROSS-REFERENCE
MUF448533*	4″	4″	8.5″	34.4″	40″	**Nelson:** 86127M **Riker:** 85901 **AP Exhaust:** 3625 **Donaldson:** M085171 **Grand Rock:** M-127
MUF44944	4″	4″	9″	44.5″	52″	**Nelson:** 86108M **Riker:** 90916 **AP Exhaust:** 3666 **Dayton:** W22809 **Donaldson:** M090544 **Grand Rock:** M-131
MUF45944	4″	5″	9″	44.5″	51″	**Nelson:** 86514M **Riker:** 90945 **AP Exhaust:** 3712 **Donaldson:** M090781 **Grand Rock:** M-514
MUF4S5944	4″	5″	9″	44.5″	48″	**Nelson:** 86771M **Riker:** 90918 **AP Exhaust:** 3926 **Donaldson:** M090823 **Grand Rock:** M-771
MUF551044**	5″	5″	10.1″	44.5″	51″	**Nelson:** 86682M **Riker:** M5010 **Dayton:** W22920 **Donaldson:** M100465 **Grand Rock:** M-465
MUF551044D***	5″	5″	10.1″	44.5″	51″	**Nelson:** 86531M **Riker:** 10029 **AP Exhaust:** 3723 **Donaldson:** M100580 **Grand Rock:** M-130
MUF55910R	3″	1/3	9″	11.5″	16″	**Nelson:** 86145M **Riker:** 9LT500 **AP Exhaust:** 3682 **Donaldson:** M090072 **Grand Rock:** M-145
MUF35481132****	3.5″	4″	8.3″ X 11.5″	32″	36.3″	**Nelson:** 86536M **Riker:** 84355 **AP Exhaust:** 3716 **Dayton:** 22551 **Donaldson:** M090680 **Grand Rock:** M-536

* Mack R Models
** Economy Muffler
*** Better Noise Control
**** Most Popular - Navistar

FENDERS

PART NUMBER	TYPE	DESCRIPTION	MATERIALS	LENGTH	WIDTH	HEIGHT	FLANGE	TIP TO TIP	DROP	RECOMMENDED MOUNTING KIT	WEIGHT	CROSS-REFERENCE
FMC1600005B	Misc.	Road Choice Universal Rubber Strips, 20 Pack	Rubber	22"	1.5"	0.75"					5.00 lbs.	**Betts:** SF100H
FMC16501	Misc.	Road Choice Left Hand, Universal Center Mount	Painted			8.5" - 11.625"					14.00 lbs.	**Betts:** B900S **Fleet Engineers:** 034-00866
FMC16502	Misc.	Road Choice Right Hand, Universal Center Mount	Painted			8.5" - 11.625"					14.00 lbs.	**Betts:** B900S **Fleet Engineers:** 034-00866
FTF3745120S	Full Tandem Fenders	Road Choice Full Tandem Fender	16-Gauge Stainless Steel	120"	24"		1.50"	101"	21"	FTF4400MK with FMC16501 and FMC16502	57.00 lbs.	**Betts:** TSC3505431 **Fleet Engineers:** 034-00443
FTF4400MK	Mounting Kits	Road Choice Full Tandem Mounting Kit	16-Gauge Stainless Steel						1.00"		80.00 lbs.	**Betts:** U400TS **Fleet Engineers:** 031-02027
FTF4435XMK	Mounting Kits	Road Choice Poly Full Tandem Mounting Kit - U-Bolt Style	Painted Tubes								56.00 lbs.	**Betts:** K4363UG **Fleet Engineers:** 031-02008, 031-02044 **Minimizer:** B4578BTSA

FMC16501

FMC16502

FTF4400MK

FTF4435XMK

FENDERS

PART NUMBER	TYPE	DESCRIPTION	MATERIALS	LENGTH	WIDTH	HEIGHT	FLANGE	TIP TO TIP	DROP	RECOMMENDED MOUNTING KIT	WEIGHT	CROSS-REFERENCE
FTF5345131P	Full Tandem Fenders	Road Choice Full Tandem Fender - Corrosion/ UV-Resistant	Black Polyethylene	131"	26"		3"	105"	23"	FTF4435XMK or FTF4455XMK	27.00 lbs.	**Betts:** PF400-132X **Fleet Engineers:** 031-01639, 031-01646 **Minimizer:** MIN900 (PM901)*, MIN1500 (PM1501), MIN1554 (PM1554), MIN4000 (PM4001)
FTF7125P	Full Tandem Fenders	Road Choice Roll-Off Full Tandem Refuse Fender - Corrosion/ UV-Resistant	Black Polyethylene	105"	26"		3"	46"	7"	FTF4455MK	24.00 lbs.	**Minimizer:** MIN200 (PM201)
FTF72251P	Full Tandem Fenders	Road Choice Full Tandem Refuse Tri-Axle Extender - Corrosion/ UV-Resistant	Black Polyethylene	46"	26"		2"	54"	21"		9.00 lbs.	**Minimizer:** MIN300 (PM2014)
HTF362560S	Half Tandem Fenders	Road Choice Half Tandem - 4 Rib	16-Gauge Stainless Steel	60"	24"		1.5"	54"	21"	HTF4200MK with FMC16501 and FMC16502	24.40 lbs.	**Betts:** SR300-60-1 **Fleet Engineers:** 034-01320
HTF372560S	Half Tandem Fenders	Road Choice Half Tandem - Smooth Series	16-Gauge Stainless Steel	60"	24"		1.5"	60"	21"	HTF4200MK with FMC16501 and FMC16502	30.00 lbs.	**Betts:** TSB3902700
HTF372566S	Half Tandem Fenders	Road Choice Half Tandem - Smooth Series	16-Gauge Stainless Steel	66"	24"					HTF4200MK with FMC16501 and FMC16502	30.00 lbs.	**Betts:** TSB3503100 **Fleet Engineers:** 034-02240

* Closest match

FTF7125P

HTF362560S

HTF372566S

FENDERS

PART NUMBER	TYPE	DESCRIPTION	MATERIALS	LENGTH	WIDTH	HEIGHT	FLANGE	TIP TO TIP	DROP	RECOMMENDED MOUNTING KIT	WEIGHT	CROSS-REFERENCE
HTF4200MK	Mounting Kits	Road Choice Half Tandem Mounting Kit	16-Gauge Stainless Steel								15.00 lbs.	**Betts:** U300TS **Fleet Engineers:** 031-02023
HTF4235XMK	Mounting Kits	Road Choice Poly Half Tandem Mounting Kit - U-Bolt Style	Painted Tubes								41.00 lbs.	**Betts:** K3363UG **Fleet Engineers:** 031-02015, 031-02016 **Minimizer:** B4850BTSA
HTF532566P Volvo PDC: 23900900	Half Tandem Fenders	Road Choice Half Tandem Fender - Corrosion/ UV-Resistant	Black Polyethylene	66"	26"		1.5"	50"	26"	HTF4235XMK or HTF4255XMK	13.00 lbs.	**Betts:** PF300-66-1 **Fleet Engineers:** 034-02190, 034-02194, 034-02198 **Minimizer:** MIN950 (PM901)*, MIN1550 (PM1501), MIN950 (PM4001)
QF1585B Volvo PDC: 23900899	Quarter Fenders	Road Choice Braceless Quarter Fender	18-Gauge Stainless Steel	22"	24"		2"				25.00 lbs.	**Betts:** SS212PA2 **Fleet Engineers:** 031-01070
QF1585HB	Quarter Fenders	Road Choice Half Brace Quarter Fender	18-Gauge Stainless Steel	22"	24"		2"				30.00 lbs.	**Betts:** PS221PA2
QF1585LM	Quarter Fenders	Road Choice Half Brace Low Mount Quarter Fender	18-Gauge Stainless Steel	22"	24"		2"				29.00 lbs.	**Betts:** SS222PA2 **Fleet Engineers:** 031-01074

* Closest match

QF1585B

QF1585HB

QF1585LM

HTF4200MK

FENDERS

PART NUMBER	TYPE	DESCRIPTION	MATERIALS	LENGTH	WIDTH	HEIGHT	FLANGE	TIP TO TIP	DROP	RECOMMENDED MOUNTING KIT	WEIGHT	CROSS-REFERENCE
QF1900 Volvo PDC: 23900898	Quarter Fenders	Road Choice Quarter Fender Set - Corrosion/ UV-Resistant	Black Polyethylene	24"	24"		2"				20.00 lbs.	**Betts:** PS214PA2 **Fleet Engineers:** 031-01636 **Minimizer:** MIN1400
SAF370580S	Single Axle Fenders	Road Choice Single Axle Tandem Fender - Smooth Series	16-Gauge Stainless Steel	80"	24"		1.50	50"	26"	SAF4000MK	33.00 lbs.	**Betts:** TSA28000000 **Fleet Engineers:** 034-02241
SAF4000MK	Mounting Kits	Road Choice Single Axle Mounting Kit Option	16-Gauge Stainless Steel								35.00 lbs.	**Betts:** L200TS **Fleet Engineers:** 031-02022
SAF4055MK	Mounting Kits	Road Choice Poly Single Axle Mounting Kit	Painted Tubes								30.00 lbs.	**Betts:** K2363UG **Fleet Engineers:** 031-02000 **Minimizer:** B100BTSA
SAF500576P	Single Axle Fenders	Road Choice Single Axle Tandem Fender - Corrosion/ UV-Resistant	Black Polyethylene	76"	24"		3"	50"	24"	SAF4055MK	11.00 lbs.	**Betts:** PF200-80-1 **Fleet Engineers:** 034-02464, 031-01520 **Minimizer:** MIN2480 (PM2481)*, MIN2260 (PM2261)
SAF500077P	Single Axle Fenders	Road Choice Single Axle Tandem Fender - Wide Tire	Black Polyethylene	75"	19"		3"	50"	24"	SAF4055MK	8.00 lbs.	**Betts:** PF100-60-1 **Fleet Engineers:** 034-02130 **Minimizer:** MIN1600 (PM1601)*, MIN1900 (PM1901), MIN221800 (PM2218)
QF158531WT	Quarter Fenders											**Fleet Engineers:** 031-01635

* Closest match

SAF370580S

SAF500077P

SAF500576P

SAF4000MK

FENDERS

PART NUMBER	TYPE	DESCRIPTION	MATERIALS	LENGTH	WIDTH	HEIGHT	FLANGE	TIP TO TIP	DROP	RECOMMENDED MOUNTING KIT	WEIGHT	CROSS-REFERENCE
HTF342072WT	Half Tandem Fenders											**Fleet Engineers:** 034-02212
MFB30SS	Mud Flap Hanger Brackets	Road Choice Mud Flap Hanger Brackets (sold as pair) - Straight, Tapered, Spring Loaded	Stainless Steel	30"	5"	6"					14 lbs.	**Betts:** B70300NTSK **Fleet Engineers:** 033-00870, 033-04993
MFB30P	Mud Flap Hanger Brackets	Road Choice Mud Flap Hanger Brackets (sold as pair) - Straight, Tapered, Spring Loaded	Painted	30"	5"	6"					14 lbs.	**Betts:** B70300NTBK **Fleet Engineers:** 033-00868, 033-04992
MFB30SSCX	Mud Flap Hanger Brackets	Road Choice Mud Flap Hanger Brackets (sold as pair) - Straight Spring Loaded	Stainless Steel	30"	5"	7"					14 lbs.	**Betts:** B80300RTSK **Fleet Engineers:** 033-04550, 033-05193
MFB3045P	Mud Flap Hanger Brackets											**Betts:** B672625NTBK **Fleet Engineers:** 033-00864
MFB3045SSCX	Mud Flap Hanger Brackets	Road Choice Mud Flap Hanger Brackets (sold as pair)	Stainless Steel	27"	3.15"	11"					20 lbs.	**Betts:** B673025WTSK **Fleet Engineers:** 033-04648, 033-05197
MFB3045PCX	Mud Flap Hanger Brackets	Road Choice Mud Flap Hanger Brackets (sold as pair)	Painted	27"	3.15"	11"					20 lbs.	**Betts:** B672625WTBK **Fleet Engineers:** 033-04542, 033-05194
MFB3345PCX	Mud Flap Hanger Brackets	Road Choice Mud Flap Hanger Brackets (sold as pair)	Painted	30"	3.5"	11"					20 lbs.	**Betts:** B673025WTBK **Fleet Engineers:** 033-04546, 033-04647, 033-05196

FLYWHEELS

PART NUMBER	ENGINE MAKE	ENGINE MODEL
FLY1265875	Caterpillar	3116/3126
FLY1809144C91	Navistar	7.3
FLY1809144C91	International	6.9
FLY1810855C93	Navistar	DT466
FLY1818214C91	Navistar	7.3
FLY1821915C91	Navistar	DT466E
FLY20730056	Volvo	VED 12
FLY23509709	Detroit	Series 60
FLY23514177	Detroit	60 Lightweight
FLY2569653	Caterpillar	C15, C16, C18
FLY3016495	Cummins	NT855, Small CAM, Big CAM
FLY3042787	Cummins	L10/M11
FLY3071535	Cummins	NT855, N14
FLY3071615	Cummins	M11
FLY3680922	Cummins	ISX
FLY3921263	Cummins	5.9
FLY4P4797	Caterpillar	3406/3406E
FLY4P8515	Caterpillar	2176. C10, C12
FLY530GB3142	Mack	675, 676
FLY530GB3145BM	Mack	E7
FLY530GB3170	Mack	E7 E-Tech Series
FLY8922126	Detroit	8.2
FLY9Y9311	Caterpillar	3116/3126
FLYE7HZ6375A	Ford	6.6, 7.8

AF530GB3142

AF530GB3170

AF1818214C91

JACKS

PART NUMBER	VOLVO PDC PART NUMBER	DESCRIPTION	CAPACITY	OPERATING LENGTH CLOSED	OPERATING LENGTH OPEN	SIMILAR TO OTC
HJ12T	83176281	Hydraulic Bottle Jack 12-Ton	24K lbs/10.9K kg	9.06 in/23.01 cm	18.58 in/47.19 cm	9312
HJ12TS	83176282	Hydraulic Bottle Jack 12-Ton, Short	24K lbs/10.9K kg	6.69 in/16.99 cm	12.20 in/30.99 cm	9314
HJ20T	83176283	Hydraulic Bottle Jack 20-Ton	40K lbs/18.1K kg	9.45 in/24 cm	18.50 in/46.99 cm	9320
HJ20TS	83176284	Hydraulic Bottle Jack 20-Ton, Short	40K lbs/18.1K kg	7.28 in/18.49 cm	14.37 in/36.5 cm	9322
HJ32T	83176285	Hydraulic Bottle Jack 32-Ton	64K lbs/29K kg	11.22 in/28.5 cm	18.90 in/48.01 cm	9330
HJ32TS	83176286	Hydraulic Bottle Jack 32-Ton, Short	64K lbs/29K kg	8.66 in/22 cm	13.66 in/34.7 cm	
JS2T	83176287	Jack Stands (pair) - 2 Tons	4K lbs/1.8K kg	11.19 in/28.42 cm	16.75 in/42.55 cm	
JS3T	83176288	Jack Stands (pair) - 3 Tons	6K lbs/2.7K kg	12.19 in/30.96 cm	16.75 in/42.55 cm	5372
JS6T	83176289	Jack Stands (pair) - 6 Tons	12K lbs/5.4K kg	16.13 in/40.96 cm	23.63 in/60.01 cm	5373
JS12T	3176290	Jack Stands (pair) - 12 Tons	24K lbs/10.9K kg	18.13 in/46.04 cm	27.75 in/70.49 cm	1784D

6 Ton Jack Stand | 12 Ton Jack | 20 Ton Short Jack | 20 Ton Jack | 12 Ton Jack Stand

LED TECHNOLOGY

PART NUMBER	TYPE	DESCRIPTION	CROSS-REFERENCE	NOTES
STT13RL	LED 4" stop/turn/tail lights with 7 diodes	Grommet mount, standard PL-3 connection	**Grote:** 53252 **Truck-Lite:** 44351R	Requires grommet and pigtail to complete installation (RG45, PT453, PT47, PT45W)
STT13RWL	LED 4" stop/turn/tail lights with 7 diodes	Grommet mount, weather-tight connection	**Grote:** 53552 **Truck-Lite:** 44353R	Requires grommet and pigtail to complete installation (RG45, PT453, PT47, PT45W)
STT43AL	LED 4" lights with 10 diodes	Amber parking/turn, standard PL-3 connection	**Grote:** 53253 **Truck-Lite:** 4050A	Requires grommet and pigtail to complete installation (RG45, PT453, PT47, PT45W)
STT43RL	LED 4" lights with 10 diodes	Red stop/turn/tail, standard PL-3 connection	**Grote:** 53252 **Truck-Lite:** 44351R	Requires grommet and pigtail to complete installation (RG45, PT453, PT47, PT45W)
STT43RWL	LED 4" lights with 10 diodes	Red stop/turn/tail, weather tight connection	**Grote:** 53552 **Truck-Lite:** 4050A	Requires grommet and pigtail to complete installation (RG45, PT453, PT47, PT45W)
STT13RFL	LED 4" stop/turn/tail lights with 7 diodes	Round sealed, flanged recessed mount	**Grote:** 53272 **Truck-Lite:** 44363R	Requires pigtail to complete installation (PT47)
STT55AL	LED high count 4" lights with 21 diodes	Amber parking/rear turn signal	**Grote:** G4003 **Truck-Lite:** 4050A	Requires grommet and pigtail to complete installation (RG45, PT453, PT47)
STT55RL	LED high count 4" lights with 21 diodes	Red stop/turn/tail light	**Grote:** G4002 **Truck-Lite:** 4050	Requires grommet and pigtail to complete installation (RG45, PT453, PT47)
STT3RL	LED 4" stop/turn/tail lights with 1 diode	Red stop/turn/tail light		Requires grommet and pigtail to complete installation
STT3AL	LED 4" stop/turn/tail lights with 1 diode	Amber parking/rear turn signal		Requires grommet and pigtail to complete installation
STT60RL	LED combination tail lights with 16 diodes	Passenger side stop/turn/tail/ backup light	**Grote:** 50920 **Truck-Lite:** 5061	
STT60RL1	LED combination tail lights with 16 diodes	Driver side with license light	**Grote:** 50920 **Truck-Lite:** 5060	
STT12RL	LED 6" stop/turn/tail lights with 6 diodes	Stop/turn/tail light	**Grote:** 54132 **Truck-Lite:** 6050	Requires grommet and pigtail to complete installation (RG70, PT453, PT47)
STT72AL	LED 6" lights with 10 diodes	Amber parking/rear turn	**Grote:** 54133 **Truck-Lite:** 6050A	Requires grommet and pigtail to complete installation (RG70, PT453, PT47)
STT72RL	LED 6" lights with 10 diodes	Red stop/turn/tail light	**Grote:** 54132 **Truck-Lite:** 60250R	Requires grommet and pigtail to complete installation (RG70, PT453, PT47)
STT2RL	LED 6" stop/turn/tail lights with 1 diode	Red stop/turn/tail light		Requires grommet and pigtail to complete installation
STT2AL	LED 6" stop/turn/tail lights with 1 diode	Amber stop/turn/tail light		Requires grommet and pigtail to complete installation

STT13RL

STT43AL

STT43RL

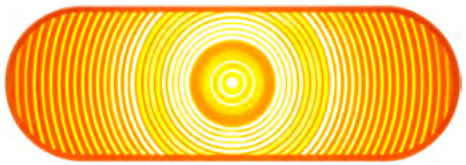
STT2AL

LED TECHNOLOGY

PART NUMBER	TYPE	DESCRIPTION	CROSS-REFERENCE	NOTES
BUL10L	LED DOT compliant backup light with 10 diodes	6" backup light	**Grote:** 62601 **Truck-Lite:** 6060C	Requires grommet and pigtail to complete installation (RG70, PT452)
BUL11L	LED DOT compliant backup light with 10 diodes	4" backup light	**Grote:** 62391 **Truck-Lite:** 44206C	Requires grommet and pigtail to complete installation (RG45, PT452)
CML75AL	LED E2 rater 6" mid-ship turn signal/ intermediate marker light with reflex and 9 diodes	Grommet mount light	**Grote:** 52323 **Truck-Lite:** 60317Y	Requires grommet and pigtail to complete installation (RG70, PT453, PT47)
CML71AL	LED E-rated 6" mid-ship turn signal/ intermediate market light with 10 diodes	Grommet mount light, weather tight connection	**Grote:** 52353 **Truck-Lite:** 60315Y	Requires grommet and pigtail to complete installation (RG70, PT45W)
CML527AL	LED 2.5" marker/clearance lights with 2 diodes	Amber	**Grote:** 47123 **Truck-Lite:** 10250Y	Requires grommet and pigtail to complete installation (RG55, RG57, PT46)
CML527RL	LED 2.5" Marker/clearance lights with 2 diodes	Red	**Grote:** 47122 **Truck-Lite:** 10250R	Requires grommet and pigtail to complete installation (RG55, RG57, PT46)
CML11ALK	LED .75" marker/clearance lights, PC-rated with 2 diodes	Amber light with grommet	**Grote:** 49333 **Truck-Lite:** 33075Y	Hardwired, grommet included
CML11RLK	LED .75" marker/clearance lights, PC-rated with 2 diodes	Red light with grommet	**Grote:** 49332 **Truck-Lite:** 33075R	Hardwired, grommet included
CML56AL	LED 2" marker/clearance lights with 1 diode	Amber light	**Grote:** 47113 **Truck-Lite:** 30250Y	Requires grommet and pigtail to complete installation (RG54, PT46)
CML56RL	LED 2" marker/clearance lights with 1 diode	Red light	**Grote:** 47112 **Truck-Lite:** 30250R	Requires grommet and pigtail to complete installation (RG54, PT46)
CML56AL	LED 4" thinline marker/clearance lights with 2 diodes	Amber light		Requires base and pigtail to complete installation (RG54, PT46)
CML56RL	LED 4" thinline marker/clearance lights with 2 diodes	Red light		Requires base and pigtail to complete installation (RG54, PT46)
CML61AL	LED 4" thinline marker/clearance lights with 2 diodes	Amber	**Grote:** 47093 **Truck-Lite:** 19350Y	Requires base and pigtail to complete installation (PT65K)
CML61RL	LED 4" thinline marker/clearance lights with 2 diodes	Red	**Grote:** 47092 **Truck-Lite:** 19350R	Requires base and pigtail to complete installation
CML90AL	LED 2.5" marker/clearance lights with 1 diode	Amber	**Grote:** 47083 **Truck-Lite:** 15250Y	
CML90RL	LED 2.5" marker/clearance lights with 1 diode	Red	**Grote:** 47082 **Truck-Lite:** 15250R	
LPL26LK	LED sealed license light in surface mount bracket with 2 diodes		**Grote:** 65790 **Truck-Lite:** 15040	

BUL10L

BUL11L

CML11ALK

CML56AL

LED TECHNOLOGY

PART NUMBER	TYPE	DESCRIPTION	CROSS-REFERENCE	NOTES
PL212255	LED Panelite® M3 Millenium Series™	Amber diodes/lens, 180 bullets		P2-rated marker/clearance lights; 3" x 2" x 1"
PL212256	LED Panelite® M3 Millenium Series™	Amber diodes/clear lens, 180 bullets		P2-rated marker/clearance lights; 3" x 2" x 1"
PL212235	LED Panelite® M3 Millenium Series™	Kit with bezel, amber diodes/lens, 180 bullets		P2-rated marker/clearance lights; 3" x 2" x 1"
PL212236	LED Panelite® M3 Millenium Series™	Kit with bezel, amber diodes/clear lens, 180 bullets		P2-rated marker/clearance lights; 3" x 2" x 1"
PL212261	LED Panelite® M3 Millenium Series™	Amber diodes/lens, metripack		P2-rated marker/clearance lights; 3" x 2" x 1"
PL212263	LED Panelite® M3 Millenium Series™	Amber diodes/clear lens, 180 bullets		P2-rated marker/clearance lights; 3" x 2" x 1"
PL212257	LED Panelite® M3 Millenium Series™	Red diodes/lens, 180 bullets		P2-rated marker/clearance lights; 3" x 2" x 1"
PL212258	LED Panelite® M3 Millenium Series™	Red diodes/clear lens, 180 bullets		P2-rated marker/clearance lights; 3" x 2" x 1"
PL212237	LED Panelite® M3 Millenium Series™	Kit with bezel, red diodes/lens, 180 bullets		P2-rated marker/clearance lights; 3" x 2" x 1"
PL212238	LED Panelite® M3 Millenium Series™	Kit with bezel, red diodes/clear lens, 180 bullets		P2-rated marker/clearance lights; 3" x 2" x 1"
PL212262	LED Panelite® M3 Millenium Series™	Red diodes/lens, metripack		P2-rated marker/clearance lights; 3" x 2" x 1"
PL212254	LED Panelite® M3 Millenium Series™	Red diodes/clear lens, metripack		P2-rated marker/clearance lights; 3" x 2" x 1"
PL212227	LED Panelite® M3 Millenium Series™	Chrome bezel		P2-rated marker/clearance lights; 3" x 2" x 1"
PL212355	LED Panelite® M1 Millenium Series™	Amber diodes/lens, 180 bullets		P2-rated marker/clearance lights; 6.625" x 2.188" x 1"
PL212356	LED Panelite® M1 Millenium Series™	Amber diodes/clear lens, 180 bullets		P2-rated marker/clearance lights; 6.625" x 2.188" x 1"
PL212335	LED Panelite® M1 Millenium Series™	Kit with bezel, amber diodes/lens, 180 bullets		P2-rated marker/clearance lights; 6.625" x 2.188" x 1"
PL212336	LED Panelite® M1 Millenium Series™	Kit with bezel, amber diodes/clear lens, 180 bullets		P2-rated marker/clearance lights; 6.625" x 2.188" x 1"
PL212365	LED Panelite® M1 Millenium Series™	Amber diodes/lens, metripack		P2-rated marker/clearance lights; 6.625" x 2.188" x 1"
PL212366	LED Panelite® M1 Millenium Series™	Amber diodes/clear lens, metripack		P2-rated marker/clearance lights; 6.625" x 2.188" x 1"
PL212345	LED Panelite® M1 Millenium Series™	Kit with bezel, amber diodes/lens, metripack		P2-rated marker/clearance lights; 6.625" x 2.188" x 1"
PL212357	LED Panelite® M1 Millenium Series™	Red diodes/lens, 180 bullets		P2-rated marker/clearance lights; 6.625" x 2.188" x 1"

LED TECHNOLOGY

PART NUMBER	TYPE	DESCRIPTION	CROSS-REFERENCE	NOTES
PL212358	LED Panelite® M1 Millenium Series™	Red diodes/clear lens, 180 bullets		P2-rated marker/clearance lights; 6.625" x 2.188" x 1"
PL212337	LED Panelite® M1 Millenium Series™	Kit with bezel, red diodes/lens, 180 bullets		P2-rated marker/clearance lights; 6.625" x 2.188" x 1"
PL212338	LED Panelite® M1 Millenium Series™	Kit with bezel, red diodes/clear lens, 180 bullets		P2-rated marker/clearance lights; 6.625" x 2.188" x 1"
PL212367	LED Panelite® M1 Millenium Series™	Red diodes/lens, metripack		P2-rated marker/clearance lights; 6.625" x 2.188" x 1"
PL212368	LED Panelite® M1 Millenium Series™	Red diodes/clear lens, metripack		P2-rated marker/clearance lights; 6.625" x 2.188" x 1"
PL212347	LED Panelite® M1 Millenium Series™	Kit with bezel, red diodes/lens, metripack		P2-rated marker/clearance lights; 6.625" x 2.188" x 1"
PL212348	LED Panelite® M1 Millenium Series™	Kit with bezel, red diodes/clear lens, metripack		P2-rated marker/clearance lights; 6.625" x 2.188" x 1"
PL212327	LED Panelite® M1 Millenium Series™	Chrome bezel		P2-rated marker/clearance lights; 6.625" x 2.188" x 1"
PL212110	LED Panelite® M4 Millenium Series™	Red stop/turn/tail lights, amp connector		Choose from stop/turn/tail, backup and marker/ clearance lights (P2); 9" x 3.25" x 1"
PL212111	LED Panelite® M4 Millenium Series™	Clear lens red stop/turn/tail light, amp connector		Choose from stop/turn/tail, backup and marker/ clearance lights (P2); 9" x 3.25" x 1"
PL212220	LED Panelite® M4 Millenium Series™	Backup light, amp connector		Choose from stop/turn/tail, backup and marker/ clearance lights (P2); 9" x 3.25" x 1"
PL212155	LED Panelite® M4 Millenium Series™	Amber marker/clearance, 180 bullets		Choose from stop/turn/tail, backup and marker/ clearance lights (P2); 9" x 3.25" x 1"
PL212135	LED Panelite® M4 Millenium Series™	Kit with bezel, amber marker/ clearance, 180 bullets		Choose from stop/turn/tail, backup and marker/ clearance lights (P2); 9" x 3.25" x 1"
PL212157	LED Panelite® M4 Millenium Series™	Red marker/clearance, 180 bullets		Choose from stop/turn/tail, backup and marker/ clearance lights (P2); 9" x 3.25" x 1"
PL212137	LED Panelite® M4 Millenium Series™	Kit with bezel, red marker/ clearance, 180 bullets		Choose from stop/turn/tail, backup and marker/ clearance lights (P2); 9" x 3.25" x 1"
PL212127	LED Panelite® M4 Millenium Series™	Chrome bezel		Choose from stop/turn/tail, backup and marker/ clearance lights (P2); 9" x 3.25" x 1"
PL212708	LED Panelite® M5 Millenium Series™	Amber diodes/lens, 180 bullets		P2-rated marker/clearance lights; 4.156" x 1.5" x .75"
PL212710	LED Panelite® M5 Millenium Series™	Amber diodes/clear lens, 180 bullets		P2-rated marker/clearance lights; 4.156" x 1.5" x .75"
PL212704	LED Panelite® M5 Millenium Series™	Kit with bezel, amber diodes/lens, 180 bullets		P2-rated marker/clearance lights; 4.156" x 1.5" x .75"
PL212706	LED Panelite® M5 Millenium Series™	Kit with bezel, amber diodes/clear lens, 180 bullets		P2-rated marker/clearance lights; 4.156" x 1.5" x .75"

LED TECHNOLOGY

PART NUMBER	TYPE	DESCRIPTION	CROSS-REFERENCE	NOTES
PL212713	LED Panelite® M5 Millenium Series™	Amber diodes/lens, metripack		P2-rated marker/clearance lights; 4.156" x 1.5" x .75"
PL212709	LED Panelite® M5 Millenium Series™	Red diodes/lens, 180 bullets		P2-rated marker/clearance lights; 4.156" x 1.5" x .75"
PL212711	LED Panelite® M5 Millenium Series™	Red diodes/clear lens, 180 bullets		P2-rated marker/clearance lights; 4.156" x 1.5" x .75"
PL212705	LED Panelite® M5 Millenium Series™	Kit with bezel, red diodes/lens, 180 bullets		P2-rated marker/clearance lights; 4.156" x 1.5" x .75"
PL212707	LED Panelite® M5 Millenium Series™	Kit with bezel, red diodes/clear lens, 180 bullets		P2-rated marker/clearance lights; 4.156" x 1.5" x .75"
PL212714	LED Panelite® M5 Millenium Series™	Red diodes/lens, metripack		P2-rated marker/clearance lights; 4.156" x 1.5" x .75"
PL212727	LED Panelite® M5 Millenium Series™	Chrome bezel		P2-rated marker/clearance lights; 4.156" x 1.5" x .75"
DL8L	LED dome lights for refrigerated trailers, 18.25" x 5.75" with 1470 lumens	8 white LEDs	**Grote:** 61071 **Truck-Lite:** 80250C	Recess, semiflush mount dome lights with polycarbonate lens and housing
DL28ML	LED dome lights for refrigerated trailers, 18.25" x 5.75" with 1470 lumens	Motion sensor, 8 white LEDs	**Grote:** 61F61 **Truck-Lite:** 80255C	Recess, semiflush mount dome lights with polycarbonate lens and housing
UWL45L	LED work lights with 6-9 diodes	4.5" round, 8 diodes, flood beam, raw lumen output 1600 lm, effective lumen output 897 lm	**Grote:** 63551 **Truck-Lite:** 8150	Die-cast housing with powder coat finish, polycarbonate lens, stainless steel hardware, two-wire
UWL4L	LED work lights with 6-9 diodes	5" square, 9 diodes, flood beam, raw lumen output 1800 lm, effective lumen output 1042 lm	**Grote:** 63E31 (63991-5) **Truck-Lite:** 8170	Die-cast housing with powder coat finish, polycarbonate lens, stainless steel hardware, two-wire
UWL48L	LED work lights with 6-9 diodes	4" square, 6 diodes, flood beam, 1020 lm, raw lumen output 1200 lm, effective lumen output 617 lm	**Grote:** 63E31 (63991-5) **Truck-Lite:** 8155	Die-cast housing with powder coat finish, polycarbonate lens, stainless steel hardware, two-wire

PL212714

DL8L

UWL45L

UWL48L

INCANDESCENT LIGHTS

PART NUMBER	TYPE	DESCRIPTION	CROSS-REFERENCE	NOTES
STT70A	6" Oval sealed lights	Amber parking/rear turn	**Grote:** 52893 **Truck-Lite:** 60202Y	Requires grommet and pigtail to complete installation (RG70, PT453, PT47)
STT70R	6" Oval sealed lights	Red stop/turn/tail light	**Grote:** 52892 **Truck-Lite:** 60202R	Requires grommet and pigtail to complete installation (RG70, PT453, PT47)
CML75A	6" Oval sealed E-rated mid-ship turn signal/side marker light with reflex	Mid-ship turn signal/side marker/ reflex	**Grote:** 52193 **Truck-Lite:** 60215Y	Requires grommet and pigtail to complete installation (RG70, PT453, PT47)
STT45A	4" Sealed lights	Amber parking/rear turn	**Grote:** 52773 **Truck-Lite:** 40202Y	Requires grommet and pigtail to complete installation (RG45, PT453, PT47)
STT45R	4" Sealed lights	Red stop/turn/tail light	**Grote:** 52772 **Truck-Lite:** 40202R	Requires grommet and pigtail to complete installation (RG45, PT453, PT47)
STT47R	4" Sealed stop/turn/tail light	Red stop/turn/tail light	**Grote:** 52772, 92512 **Truck-Lite:** 40222R	Recess flush-mount design; requires pigtail to complete installation (PT453, PT47)
BUL45	Sealed backup lights	4" backup light	**Grote:** 62171 **Truck-Lite:** 40204	Requires grommet and pigtail to complete installation (RG70, PT453, PT47)
RG45	Sealed backup lights	4" grommet		Requires grommet and pigtail to complete installation (RG70, PT453, PT47)
BUL70	Sealed backup lights	6" backup light	**Grote:** 62231 **Truck-Lite:** 60204C	Requires grommet and pigtail to complete installation (RG70, PT453, PT47)
STT60R	Stud mount combination tail light	Red combination tail light with built-in reflector and license light	**Grote:** 50972 **Truck-Lite:** 4027	
CML53A	2" Sealed marker/clearance lights	Amber	**Grote:** 45823 **Truck-Lite:** 30204Y	Requires grommet and pigtail to complete installation (RG54, PT46)
CML53R	2" Sealed marker/clearance lights	Red	**Grote:** 45822 **Truck-Lite:** 30204R	Requires grommet and pigtail to complete installation (RG54, PT46)
CML52A	2" Sealed recess flange-mount marker/ clearance lights	Amber	**Grote:** 45563 **Truck-Lite:** 30221Y	Requires pigtail to complete installation (PT46)
CML52R	2" Sealed recess flange-mount marker/ clearance lights	Red	**Grote:** 45562 **Truck-Lite:** 30221R	Requires pigtail to complete installation (PT46)
CML55A	2.5" Sealed marker/clearance lights, PC rated	Amber	**Grote:** 45813 **Truck-Lite:** 10202Y	Requires grommet and pigtail to complete installation (RG55, RG57, PT46)
CML55R	2.5" Sealed marker/clearance lights, PC rated	Red	**Grote:** 45812 **Truck-Lite:** 10202R	Requires grommet and pigtail to complete installation (RG55, RG57, PT46)
CML57A	2.5" Sealed marker/clearance lights with reflex	Amber	**Grote:** 45833 **Truck-Lite:** 10205Y	Requires grommet and pigtail to complete installation (RG55, RG57, PT46)
CML57R	2.5" Sealed marker/clearance lights with reflex	Red	**Grote:** 45832 **Truck-Lite:** 10205R	Requires grommet and pigtail to complete installation (RG55, RG57, PT46)

STT70A

STT70R

CML75A

CML57A

INCANDESCENT LIGHTS

PART NUMBER	TYPE	DESCRIPTION	CROSS-REFERENCE	NOTES
CML65A	Sealed dual-bulb marker/clearance lights, 3.938" x 1.25"	Amber	**Grote:** 46743 **Truck-Lite:** 19200Y	Requires bracket and pigtail to complete installation
CML65R	Sealed dual-bulb marker/clearance lights, 3.938" x 1.25"	Red	**Grote:** 46742 **Truck-Lite:** 19200R	Requires bracket and pigtail to complete installation
PT65K	Sealed dual-bulb marker/clearance lights, 3.938" x 1.25"	Mounting base with single wire	**Grote:** 43390 **Truck-Lite:** 19726	Requires bracket and pigtail to complete installation
CML91A	Sealed marker/clearance lights, PC rated, 2.5" x 1.188"	Amber	**Grote:** 46413 **Truck-Lite:** 15200Y	Requires bracket and pigtail to complete installation
CML91R	Sealed marker/clearance lights, PC rated, 2.5" x 1.188"	Red	**Grote:** 46412 **Truck-Lite:** 15200R	Requires bracket and pigtail to complete installation
PL212251	Panelite® M3 Millenium Series™	Amber, 180 bullets		P2-rated marker/clearance lights; 3" x 2" x 1"
PL212231	Panelite® M3 Millenium Series™	Kit with bezel, amber lens, 180 bullets		P2-rated marker/clearance lights; 3" x 2" x 1"
PL212253	Panelite® M3 Millenium Series™	Red, 180 bullets		P2-rated marker/clearance lights; 3" x 2" x 1"
PL212233	Panelite® M3 Millenium Series™	Kit with bezel, red lens, 180 bullets		P2-rated marker/clearance lights; 3" x 2" x 1"
PL212259	Panelite® M3 Millenium Series™	Clear, 180 bullets		P2-rated marker/clearance lights; 3" x 2" x 1"
PL212239	Panelite® M3 Millenium Series™	Kit with bezel, clear lens, 180 bullets		P2-rated marker/clearance lights; 3" x 2" x 1"
PL212227	Panelite® M3 Millenium Series™	Chrome bezel		P2-rated marker/clearance lights; 3" x 2" x 1"
PL212293	Panelite® M3 Millenium Series™	Amber lens		P2-rated marker/clearance lights; 3" x 2" x 1"
PL212294	Panelite® M3 Millenium Series™	Clear lens		P2-rated marker/clearance lights; 3" x 2" x 1"
PL212292	Panelite® M3 Millenium Series™	Red lens		P2-rated marker/clearance lights; 3" x 2" x 1"
PL212291	Panelite® M3 Millenium Series™	Base kit		P2-rated marker/clearance lights; 3" x 2" x 1"
PL212351	Panelite® M1 Millenium Series™	Amber, 180 bullets, 12VDC		P2-rated marker/clearance lights; 6.625" x 2.188" x 1"
PL212051	Panelite® M1 Millenium Series™	Amber, 180 bullets, 24VDC		P2-rated marker/clearance lights; 6.625" x 2.188" x 1"
PL212331	Panelite® M1 Millenium Series™	Kit with bezel, amber, 180 bullets, 12VDC		P2-rated marker/clearance lights; 6.625" x 2.188" x 1"
PL212031	Panelite® M1 Millenium Series™	Kit with bezel, amber, 180 bullets, 24VDC		P2-rated marker/clearance lights; 6.625" x 2.188" x 1"
PL212362	Panelite® M1 Millenium Series™	Amber, metripack, 12VDC		P2-rated marker/clearance lights; 6.625" x 2.188" x 1"
PL212342	Panelite® M1 Millenium Series™	Kit with bezel, amber, metripack, 12VDC		P2-rated marker/clearance lights; 6.625" x 2.188" x 1"

CML65A

CML65R

CML91A

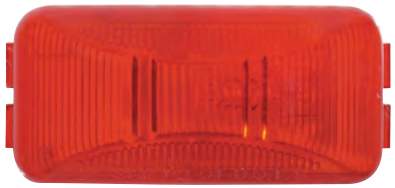
CML91R

INCANDESCENT LIGHTS

PART NUMBER	TYPE	DESCRIPTION	CROSS-REFERENCE	NOTES
PL212353	Panelite® M1 Millenium Series™	Red, 180 bullets, 12VDC		P2-rated marker/clearance lights; 6.625" x 2.188" x 1"
PL212333	Panelite® M1 Millenium Series™	Kit with bezel, red, 180 bullets, 12VDC		P2-rated marker/clearance lights; 6.625" x 2.188" x 1"
PL212364	Panelite® M1 Millenium Series™	Red, metripack, 12VDC		P2-rated marker/clearance lights; 6.625" x 2.188" x 1"
PL212344	Panelite® M1 Millenium Series™	Kit with bezel, red, metripack, 12VDC		P2-rated marker/clearance lights; 6.625" x 2.188" x 1"
PL212327	Panelite® M1 Millenium Series™	Chrome bezel		P2-rated marker/clearance lights; 6.625" x 2.188" x 1"
PL212393	Panelite® M1 Millenium Series™	Amber lens		P2-rated marker/clearance lights; 6.625" x 2.188" x 1"
PL212395	Panelite® M1 Millenium Series™	Clear lens		P2-rated marker/clearance lights; 6.625" x 2.188" x 1"
PL212392	Panelite® M1 Millenium Series™	Red lens		P2-rated marker/clearance lights; 6.625" x 2.188" x 1"
PL212391	Panelite® M1 Millenium Series™	Base kit		P2-rated marker/clearance lights; 6.625" x 2.188" x 1"
PL212006	Panelite® M1 Millenium Series™	Twist-in socket pack		P2-rated marker/clearance lights; 6.625" x 2.188" x 1"
PL212008	Panelite® M1 Millenium Series™	Replacement bulb, wedge base, 12V		P2-rated marker/clearance lights; 6.625" x 2.188" x 1"
PL212013	Panelite® M1 Millenium Series™	Replacement bulb, #193/194, 24V		P2-rated marker/clearance lights; 6.625" x 2.188" x 1"
CML505ABS	2" Sealed Flange Surface Mount ABS Light	ABS light	**Grote:** 78333 **Truck-Lite:** 30230Y	Requires pigtail to complete installation
PT46	2" Sealed Flange Surface Mount ABS Light	Two-wire PL-10 pigtail	**Grote:** 67050 **Truck-Lite:** 94924	Requires pigtail to complete installation
LPL26K	Kit with license and bracket	License light kit, two-wire	**Grote:** 60460 **Truck-Lite:** 15011	Sealed light with .180 male bullets on power and ground; hardwired
CT66	Conspicuity tape	6" red/6" silver alternating pattern	**Grote:** 41050 **Truck-Lite:** 98127	150-ft rolls, 2" wide tape, 7-year rating
CT711	Conspicuity tape	7" red/11" silver alternating pattern	**Grote:** 40650 **Truck-Lite:** 98101	150-ft rolls, 2" wide tape, 7-year rating
LPL21	Armored License Plate Light, Chrome-Plated Steel – 2.5" x 1.813"	License light		Replaceable bulb; single wire, self-grounding
DH5	Document Holder – 5.5" Diameter	Document holder		Surface mount model with twist-off, gasketed lid
LPL51	Surface Mount License Plate Light, 4" x 1.75"	License light	**Grote:** 60001 **Truck-Lite:** 26335	Replaceable bulb; single wire, self-grounding
UWL10	5" Work Light, Rubber Housing	Utility/tractor light	**Grote:** 64411 **Truck-Lite:** 80360	4411 replaceable sealed beam; two-wire

PT46

LPL26K

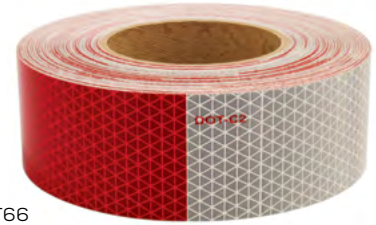
CT66

DH5

ACCESSORIES

PART NUMBER	TYPE	DESCRIPTION	CROSS-REFERENCE	NOTES
RG45	Mounting grommets	4" grommet	**Grote:** 91740 **Truck-Lite:** 40700	For 4" round and 6" oval sealed lights
RG70	Mounting grommets	6" grommet	**Grote:** 92420 **Truck-Lite:** 60700	For 4" round and 6" oval sealed lights
PT453	Three-Wire Plugs	Straight PL-3 pigtail, 6"	**Grote:** 67000 **Truck-Lite:** 94926	For stop/turn/tail, parking/rear turn signal and warning lights
PT47	Three-Wire Plugs	Right angle PL-3 pigtail, 10"	**Grote:** 67090 **Truck-Lite:** 94993	For stop/turn/tail, parking/rear turn signal and warning lights
PT45W	Three-Wire Plugs	Weather tight pigtail/adapter, 10"	**Grote:** 66860 **Truck-Lite:** 94706	For stop/turn/tail, parking/rear turn signal and warning lights
RG54	Mounting grommets	2" grommet	**Grote:** 92120 **Truck-Lite:** 30700	For 2" and 2.5" round sealed lights
RG55	Mounting grommets	2.5" open back, flush mount grommet	**Grote:** 91400 **Truck-Lite:** 10700	For 2" and 2.5" round sealed lights
RG57	Mounting grommets	2.5" open back, recess mount grommet	**Grote:** 91410 **Truck-Lite:** 10704	For 2" and 2.5" round sealed lights
PT452	Two-Wire Plug for Backup Lights	Straight pigtail for backup lights, 10"	**Grote:** 67010 **Truck-Lite:** 94925	
PT65K	Base and Single Wire Plug	Black bracket and single-wire plug	**Grote:** 43390 **Truck-Lite:** 19726	For 4" thinline sealed lights
PT46	Two-Wire Plug for Marker Lights	PL-10 pigtail for marker lights, 6"	**Grote:** 67050 **Truck-Lite:** 94924	

RG45

RG70

PT45W

RG55

MIRRORS

PART NUMBER	SIZE	OPERATION	HEAT	DESCRIPTION	COLOR	GLASS AREA (SQ IN)	CROSS-REFERENCE
MIR5038WC	6" x 16"	Manual	No	Standard glass	Aluminum	94	**Alliance:** ABP N74B 20100 **Automann:** 563.901 **Cham-Cal:** 20200 **Retrac:** 610278, 601292 **Grote:** 16244 **Sureplus:** 7000
MIR5108WC	6.5" x 16"	Manual	Yes - .8 amp, 12 Volt, 10 watts	Heated with marker light	Stainless steel	84	**Alliance:** ABP N74B 20131 **Automann:** 563.902 **Cham-Cal:** 20131 **Grote** 16063
MIR5111WC	6" x 16"	Manual	No	Standard glass	Aluminum	94	**Alliance:** ABP N74B 20200 **Cham-Cal:** 20100 **Sureplus:** 7000
MIR5112WC	7" x 16"	Manual	No	Standard glass	Stainless steel	90	**Alliance:** ABP N74B 20601 **Automann:** 563.909 **Cham-Cal:** 20601 **Retrac:** 600807 **Grote:** 16273 **Sureplus:** 7300
MIR5333WC	7" x 16"	Manual	No	Standard glass	Stainless steel	93	**Alliance:** ABP N74B 20301 **Automann:** 563.902 **Cham-Cal:** 20301 **Retrac:** 601272, 607002 **Sureplus:** 7400
MIR5335WC	7" x 16"	Manual	Yes	Heated glass	Stainless steel	93	**Alliance:** ABP N74B 20311 **Automann:** 563.903 **Cham-Cal:** 20311 **Retrac:** 601285 **Sureplus:** 7440

MIR5038WC

MIR5108WC

MIR5111WC

MIR5112WC

MIRRORS

PART NUMBER	SIZE	OPERATION	HEAT	DESCRIPTION	COLOR	GLASS AREA (SQ IN)	CROSS-REFERENCE
MIR8209WC	7" x 16"	Manual	Yes - 4 amp, temperature-controlled heating element	Heated glass	Stainless steel	104	**Alliance:** AABP N74B 20901 **Cham-Cal:** 21231 **Retrac:** 607004
MIR8210WC	7" x 16"	Manual	Yes - 4 amp, temperature-controlled heating element	Heated glass	Stainless steel	104	**Alliance:** ABP N74B 21002
MIR8211WC	7" x 16"	Remote	Yes - 4 amp, temperature-controlled heating element	Heated glass	Stainless steel	104	**Alliance:** ABP N74B 21101 **Cham-Cal:** 21101
MIR8212WC	7" x 16"	Remote	Yes - 4 amp, temperature-controlled heating element	Heated glass	Stainless steel	104	**Alliance:** ABP N74B 21102
MIR8331WC	7" x 16"	Manual	Yes .8 amp, 12 Volt, 10 watts	Heated with marker light	Stainless steel	93	**Alliance:** ABP N74B 20331 **Automann:** 563.9016, 563.9081 **Cham-Cal:** 20331 **Retrac:** 601288, 607008 **Sureplus:** 7430
MIR8448C	8.5"	Manual	No	Wide View Convex	Stainless steel	57	**Alliance:** ABP N74B 10851 **Cham-Cal:** 10891 **Retrac:** 610775 **Sureplus:** 580
MIR8760C	8.5"	Manual	No	Standard glass	Stainless steel	57	**Alliance:** ABP N74B 10801 **Automann:** 563.900 **Cham-Cal:** 10801 **Retrac:** 604898, 610673 **Grote:** 12183 **Sureplus:** 560
MIR8761C	8.5"	Manual	No	Standard glass	Stainless steel	57	**Alliance:** ABP N74B 12801 **Automann:** 563.901 **Cham-Cal:** 12801 **Retrac:** 608896, 608898, 604798, 610551, 610553 **Sureplus:** 570

MIR8209WC

MIR8331WC

MIR8761C

MIR8761C

MIRRORS

PART NUMBER	SIZE	OPERATION	HEAT	DESCRIPTION	COLOR	GLASS AREA (SQ IN)	CROSS-REFERENCE
MIR8503C	8.5"	Manual	No	Standard glass	Black	57	**Alliance:** ABP N74B 10803 **Automann:** 563.902 **Cham-Cal:** 10803 **Retrac:** 610711, 610713 **Grote:** 12182 **Sureplus:** 562
MIR8508C	7.5"	Manual	No	Standard glass	Stainless steel	51	**Alliance:** ABP N74B 10701 **Automann:** 563.900 **Cham-Cal:** 10701 **Retrac:** 604976, 604978, 610671
MIR8509C	7.5"	Manual	No	Standard glass	Stainless steel	51	**Alliance:** ABP N74B 12701 **Automann:** 563.903 **Cham-Cal:** 12701 **Retrac:** 609836, 609838
MIR8515C	6"	Manual	No	Standard glass	Stainless steel	40	**Alliance:** ABP N74B 10601 **Automann:** 563.900 **Cham-Cal:** 10601 **Retrac:** 610191 **Grote:** 12053 **Sureplus:** 550
MIR8520C	5"	Manual	No	Standard glass	Stainless steel	34	**Alliance:** ABP N74B 10501 **Automann:** 563.900 **Cham-Cal:** 10501, 13501 **Retrac:** 610146, 610148 **Grote:** 28033 **Sureplus:** 530

MIR8503C

MIR8508C

MIR8515C

MIR8520C

MIRRORS

PART NUMBER	SIZE	OPERATION	HEAT	DESCRIPTION	COLOR	GLASS AREA (SQ IN)	CROSS-REFERENCE
MIR8525WC	7" x 16"	Manual	Yes .8 amp, 12 Volt, 10 watts	Heated glass	Stainless steel	99	**Alliance:** ABP N74B 20711 **Automann:** 563.909 **Cham-Cal:** 20111, 20711 **Retrac:** 610306 **Grote:** 16053
MIR8526WC	7" x 16"	Manual	No	Heated glass	Stainless steel	99	**Alliance:** ABP N74B 20701 **Automann:** 563.909 **Cham-Cal:** 20101, 20701 **Retrac:** 610301 **Grote:** 16023
MIR8762C	8.5"	Manual	Yes	Heated glass	Stainless steel	57	**Alliance:** ABP N74B 10811 **Automann:** 563.908 **Cham-Cal:** 10811 **Grote:** 12283 **Sureplus:** 564
MIR8763C	8.5"	Manual	Yes	Heated glass	Stainless steel	57	**Alliance:** ABP N74B 12811 **Automann:** 563.909 **Cham-Cal:** 12811 **Sureplus:** 574

MIR8525WC

MIR8526WC

MIR8762C

MIR8763C

MUD FLAPS AND WHEEL CHOCK

POLY

PART NUMBER	DESCRIPTION	SIZE	THICKNESS	MATERIAL	COLOR	FINISH	ANTI-SPRAY
MF142424WP	Heavy-duty, Matte finish front/Groove roll shallow back	24" x 24"	1/4"	Poly	White	Matte	Yes
MF142430WP	Heavy-duty, Matte finish front/Groove roll shallow back	24" x 30"	1/4"	Poly	White	Matte	Yes
MF142436WP	Heavy-duty, Matte finish front/Groove roll shallow back	24" x 36"	1/4"	Poly	White	Matte	Yes
MF142424BP	Heavy-duty, Matte finish front/Groove roll shallow back	24" x 24"	1/4"	Poly	Black	Matte	Yes
MF142430BP	Heavy-duty, Matte finish front/Groove roll shallow back	24" x 30"	1/4"	Poly	Black	Matte	Yes
MF142436BP	Heavy-duty, Matte finish front/Groove roll shallow back	24" x 36"	1/4"	Poly	Black	Matte	Yes
MF382424WP	Heavy-duty, Matte finish front/Anti-spray back	24" x 24"	3/8"	Poly	White	Matte	Yes
MF382430WP	Heavy-duty, Matte finish front/Anti-spray back	24" x 30"	3/8"	Poly	White	Matte	Yes
MF382436WP	Heavy-duty, Matte finish front/Anti-spray back	24" x 36"	3/8"	Poly	White	Matte	Yes
MF382424BP	Heavy-duty, Matte finish front/Anti-spray back	24" x 24"	3/8"	Poly	Black	Matte	Yes
MF382430BP	Heavy-duty, Matte finish front/Anti-spray back	24" x 30"	3/8"	Poly	Black	Matte	Yes
MF382436BP	Heavy-duty, Matte finish front/Anti-spray back	24" x 36"	3/8"	Poly	Black	Matte	Yes

* Mud Flap program is only available in the US

MF142430BP

MF382430BP

MF142436WP

MF382436WP

MUD FLAPS AND WHEEL CHOCK

CHOICE FLEX

PART NUMBER	DESCRIPTION	SIZE	THICKNESS	MATERIAL	COLOR	FINISH	ANTI-SPRAY
MFPRO2424R	Matte finish front/Pro Grip pattern back	24" x 24"	0.15"	Rubber Blend	Black	Matte	No
MFPRO2430R	Matte finish front/Pro Grip pattern back	24" x 30"	0.15"	Rubber Blend	Black	Matte	No
MFPRO2436R	Matte finish front/Pro Grip pattern back	24" x 36"	0.15"	Rubber Blend	Black	Matte	No

MOLDED RUBBER

PART NUMBER	DESCRIPTION	SIZE	THICKNESS	MATERIAL	COLOR	FINISH	ANTI-SPRAY
MF142424R	Chevron front/Smooth back	24" x 24"	1/4"	Rubber	Black	Matte	No
MF142430R	Chevron front/Smooth back	24" x 30"	1/4"	Rubber	Black	Matte	No
MF142436R	Chevron front/Smooth back	24" x 36"	1/4"	Rubber	Black	Matte	No
MF382424R	Heavy-duty, 20" x 20" insert, Smooth back	24" x 24"	3/8"	Rubber	Black	Matte	No
MF382430R	Heavy-duty, 20" x 20" insert, Smooth back	24" x 30"	3/8"	Rubber	Black	Matte	No
MF382436R	Heavy-duty, 20" x 20" insert, Smooth back	24" x 36"	3/8"	Rubber	Black	Matte	No
MF122424R	Heavy-duty, 20" x 20" insert, Anti-spray dot back	24" x 24"	1/2"	Rubber	Black	Matte	Yes
MF122430R	Heavy-duty, 20" x 20" insert, Anti-spray dot back	24" x 30"	1/2"	Rubber	Black	Matte	Yes
MF122436R	Heavy-duty, 20" x 20" insert, Anti-spray dot back	24" x 36"	1/2"	Rubber	Black	Matte	Yes

* Mud Flap program is only available in the US

WHEEL CHOCK

PART NUMBER	DESCRIPTION	SIZE	THICKNESS	MATERIAL	COLOR
WC6810R	Safety chock with eye bolt hardware, Reinforced with nylon & polyester fabric	6" x 8" x 10"	0.15"	Rubber	Black

MFPRO2430R

MF142430R

MF382430R

MF122424R

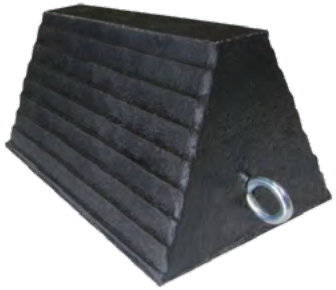

WC6810R

OIL PANS

PART NUMBER	ENGINE MAKE	ENGINE MODEL
OP1CM01A	Cummins	N14
OP1CM02A	Cummins	N14
OP1CM03A	Cummins	M11
OP1CM04A	Cummins	M11
OP1CM05A	Cummins	N14
OP2DT01A	International	DT466
OP2DT02A	International	DT466
OP2DT03A	International	DT360
OP2DT04A	International	DT466
OP2DT04B	International	DT466
OP2DT05A	International	T444E
OP2DTP06A	International	T444E
OP3F15B	New Holland	Other
OP3F19C	Industrial	Other
OP3F20A	Ford	Power-Stroke
OP3F20B	International	T444E
OP3F22A	Navistar	Other
OP3F66A	Ford	Triton
OP3F66B	Ford	Triton
OP3GM40B	Industrial	Other
OP3GM52A	Industrial	Other
OP3HO28A	Industrial	Other

OP1CM01A

OP1CM02A

OP2DT01A

OP2DT02A

PAINT

GENERAL PURPOSE

PART NUMBER	DESCRIPTION
PAI16GLBK	Gloss Black 16 oz.
PAI16GLWT	Gloss White 16 oz.
PAI16FTBK	Flat Black 16 oz.
PAI16FTWT	Flat White 16 oz.

PAI16GLBK

PAI16GLWT

PAI16FTBK

PAI16FTWT

GENERAL PURPOSE ENGINE ENAMELS

PART NUMBER	DESCRIPTION
PAI16CUBG	Cummins Beige 16 oz. (replaces OEM #3824515)
PAI16CURD	Cummins Red 16 oz. (replaces OEM #3163075)
PAI16DDGN	Detroit Diesel Alpine Green 16 oz. (replaces OEM #5194974)
PAI16MKRD	Mack Engine Red 16 oz. (replaces OEM #312SX167)
PAI16MKGY	Mack Engine Gray 16 oz. (replaces OEM #312SX131)
PAI16VOGN	Volvo Engine Green 16 oz.

PAI16CUBG

PAI16CURD

PAI16DDGN

PAI16MKRD

PAI16MKGY

PAI16VOGN

GENERAL PURPOSE PRIMER

PART NUMBER	DESCRIPTION
PAI16PRGY	Primer Gray 16 oz.

PAI16PRGY

PAINT

INDUSTRIAL ENAMEL

PART NUMBER	DESCRIPTION
PAI16EQYL	Equipment Yellow 16 oz.
PAI16SFRD	Safety Red 16 oz.

PAI16EQYL

PAI16SFRD

SPECIALTY COATINGS

PART NUMBER	DESCRIPTION
PAI16RUST	Rust Eliminator 16 oz. Penetrates rust and turns it into a protective black coating Resists moisture and prevents future rust growth Greatly reduces time spent wire brushing and sanding
PAI16AL	Cast Aluminum 16 oz. Provides rebuilt cast aluminum parts with a factory-fresh appearance Resists corrosion and protects against abrasions
PAI16CA	Cast Iron Gray 16 oz. The ideal choice for rebuilders Returns rebuilt cast iron engine parts, cylinder heads and blocks to their original luster
PAI16SS	Stainless Steel 16 oz. Contains 100% 316L stainless steel pigment Provides maximum protection against weather, sunlight, oil and water

PAI16RUST

PAI16AL

PAI16CA

PAI16SS

POLY TORQUE RODS

PART NUMBER	OEM/MANUFACTURER	APPLICATION	OEM/MANUFACTURER PART NUMBER*	CROSS-REFERENCE
TRPCS2T2610	Kenworth	Airglide 100	925031	**Automann:** TMR669* **Dayton:** 345-887 **Gaff:** 11080
TRVMS5S5533	Mack		25170832	**Automann:** TMR570E** **Dayton:** 345-892 **Gaff:** 12069
TRPCS2S2610	Kenworth	Airglide 100	944270	**Automann:** TMR67E** **Dayton:** 345-855 **Gaff:** 11751
TRPCS1S3440	Peterbilt	Air Trac	C65-6026-000010440	**Automann:** TMR520E** **Dayton:** 345-211 **Gaff:** 12395
TRPCS2S2581	Peterbilt	Air Leaf and Air Trac	03-04059	**Automann:** TMR518E** **Dayton:** 345-210 **Gaff:** 13694
TRVMS2S2562	Volvo - Mack		3972682	**Automann:** TMR63* **Dayton:** 345-219 **Gaff:** 18860
TRVMS2S2559	Mack		25174706	**Automann:** TMR555* **Dayton:** 345-898 **Gaff:** 13634
TRPCS2S2649	Peterbilt	Low Mount, Air Leaf	03-05108	**Automann:** TMR532E** **Dayton:** 345-215 **Gaff:** 12398
TRPCS1H1603	Peterbilt - Kenworth	Flex Air / Airglide 380	C65-6023-001	**Automann:** TMR537* **Dayton:** 345-882 **Gaff:** 12397
TRPCS1H1627	Peterbilt - Kenworth	Flex Air / Airglide 380	C65-6023-002	**Automann:** TMR539* **Dayton:** 345-883 **Gaff:** 11795
TRPCS1S1650	Kenworth	Airglide 380	C65-6020	**Automann:** TMR553E** **Dayton:** 345-884 **Gaff:** 11792

* Rubber torque rods
** Poly torque rods

TRPCS1H1603

TRPCS1S3440

TRPCS2T2610

TRVMS2S2508

POLY TORQUE RODS

PART NUMBER	OEM/MANUFACTURER	APPLICATION	OEM/MANUFACTURER PART NUMBER*	CROSS-REFERENCE
TRFLS1S1608	Freightliner	FAS II	16-18972-001	**Automann:** TMR514E** **Dayton:** 345-212 **Gaff:** 11078
TRNSS1S1645	International	Corporate Air	3580088C2	**Automann:** TMR533E** **Dayton:** 345-904 **Gaff:** 34563
TRNSS1S1460	International		3581271C2	**Automann:** TMR510T* **Dayton:** 345-188
TRFLS1S1618	Freightliner	Airliner	16-18972-000	**Automann:** TMR535E** **Dayton:** 345-868 **Gaff:** 11081
TRVMS2S2508	Mack	Mack Air	25014582	**Automann:** TMR529* **Gaff:** 12070

* Rubber torque rods
** Poly torque rods

S-BELTS

PART NUMBER	VOLVO PDC PART NUMBER	DESCRIPTION	CROSS-REFERENCE
SB335K5	83176291	Serpentine Belt, Length 33.5", 5 Ribs	**Dayco:** 5050335 **Gates:** K050335 **Goodyear:** 4050335
SB380K5	83176292	Serpentine Belt, Length 38.0", 5 Ribs	**Dayco:** 5050380 **Gates:** K050380 **Goodyear:** 4050380
SB385K8	83176293	Serpentine Belt, Length 38.5", 8 Ribs	**Dayco:** 5080385 **Gates:** K080384 **Goodyear:** 4080384
SB410K6	83176294	Serpentine Belt, Length 41.0", 6 Ribs	**Dayco:** 5060410 **Gates:** K060408 **Goodyear:** 4060410
SB415K8	83176295	Serpentine Belt, Length 41.5", 8 Ribs	**Dayco:** 5080415 **Gates:** K080415 **Goodyear:** 4080415
SB420K5	83176296	Serpentine Belt, Length 42.0", 5 Ribs	**Dayco:** 5050420 **Gates:** K050420 **Goodyear:** 4050418
SB425K6	83176297	Serpentine Belt, Length 42.5", 6 Ribs	**Dayco:** 5060425 **Gates:** K060425 **Goodyear:** 4060423
SB425K8	83176298	Serpentine Belt, Length 42.5", 8 Ribs	**Dayco:** 5080425 **Gates:** K080424 **Goodyear:** 4080425
SB438K10	83176299	Serpentine Belt, Length 43.8", 10 Ribs	**Dayco:** 5100438 **Gates:** K100437 **Goodyear:** 4100437
SB530K6	83176300	Serpentine Belt, Length 53.0", 6 Ribs	**Dayco:** 5060530 **Gates:** K060532 **Goodyear:** 4060528
SB545K8	83176301	Serpentine Belt, Length 54.5", 8 Ribs	**Dayco:** 5080545 **Gates:** K080545 **Goodyear:** 4080545
SB550K4	83176302	Serpentine Belt, Length 55.0", 4 Ribs	**Dayco:** 5040550 **Gates:** K040551 **Goodyear:** 4040550

6-RIB

8-RIB

10-RIB

S-BELTS

PART NUMBER	VOLVO PDC PART NUMBER	DESCRIPTION	CROSS-REFERENCE
SB550K8	83176303	Serpentine Belt, Length 55.0", 8 Ribs	**Dayco:** 5080550 **Gates:** K080550 **Goodyear:** 4080550
SB555K10	83176304	Serpentine Belt, Length 55.5", 10 Ribs	**Dayco:** 5100555 **Gates:** K100554 **Goodyear:** 4100554
SB560K8	83176305	Serpentine Belt, Length 56.0", 8 Ribs	**Dayco:** 5080560 **Gates:** K080560 **Goodyear:** 4080560
SB565K10	83176306	Serpentine Belt, Length 56.5", 10 Ribs	**Dayco:** 5100565 **Gates:** K100563 **Goodyear:** 4100567
SB565K8	83176307	Serpentine Belt, Length 56.5", 8 Ribs	**Dayco:** 5080565 **Gates:** K080565 **Goodyear:** 4080565
SB570K8	83176308	Serpentine Belt, Length 57.0", 8 Ribs	**Dayco:** 5080570 **Gates:** K080570 **Goodyear:** 4080570
SB575K10	83176309	Serpentine Belt, Length 57.5", 10 Ribs	**Dayco:** 5100575 **Gates:** K100575 **Goodyear:** 4100575
SB575K8	83176310	Serpentine Belt, Length 57.5", 8 Ribs	**Dayco:** 5080575 **Gates:** K080575 **Goodyear:** 4080575
SB580K10	83176311	Serpentine Belt, Length 58.0", 10 Ribs	**Dayco:** 5100580 **Gates:** K100579 **Goodyear:** 4100580
SB585K10	83176312	Serpentine Belt, Length 58.5", 10 Ribs	**Dayco:** 5100585 **Goodyear:** 4100585
SB585K8	83176313	Serpentine Belt, Length 58.5", 8 Ribs	**Dayco:** 5080585 **Gates:** K080585 **Goodyear:** 4080585
SB590K8	83176314	Serpentine Belt, Length 59.0", 8 Ribs	**Dayco:** 5080590 **Gates:** K080590 **Goodyear:** 4080590
SB592K8	83176315	Serpentine Belt, Length 59.2", 8 Ribs	**Dayco:** 5080595 **Gates:** K080594 **Goodyear:** 4080595
SB597K8	83176316	Serpentine Belt, Length 59.7", 8 Ribs	**Dayco:** 5080600 **Gates:** K080600 **Goodyear:** 4080600
SB600K10	83176317	Serpentine Belt, Length 60.0", 10 Ribs	**Dayco:** 5100600 **Goodyear:** 4100600
SB600K6	83176318	Serpentine Belt, Length 60.0", 6 Ribs	**Dayco:** 5060600 **Gates:** K060602 **Goodyear:** 4060599
SB608K10	83176319	Serpentine Belt, Length 60.8", 10 Ribs	**Dayco:** 5100608 **Gates:** K100610 **Goodyear:** 4100610

S-BELTS

PART NUMBER	VOLVO PDC PART NUMBER	DESCRIPTION	CROSS-REFERENCE
SB613K10	83176320	Serpentine Belt, Length 61.3", 10 Ribs	**Dayco:** 5100613 **Goodyear:** 4100615
SB615K10	83176321	Serpentine Belt, Length 61.5", 10 Ribs	**Dayco:** 5100615 **Gates:** K100618 **Goodyear:** 4100615
SB615K7	83176322	Serpentine Belt, Length 61.5", 7 Ribs	**Dayco:** 5070615 **Gates:** K070615 **Goodyear:** 4070616
SB620K8	83176323	Serpentine Belt, Length 62.0", 8 Ribs	**Dayco:** 5080620 **Gates:** K080620 **Goodyear:** 4080620
SB622K8	83176324	Serpentine Belt, Length 62.2", 8 Ribs	**Dayco:** 5080622 **Gates:** K080623
SB625K6	83176325	Serpentine Belt, Length 62.5", 6 Ribs	**Dayco:** 5060625 **Gates:** K060623 **Goodyear:** 4060625
SB625K8	83176326	Serpentine Belt, Length 62.5", 8 Ribs	**Dayco:** 5080625 **Gates:** K080626 **Goodyear:** 4080625
SB630K8	83176327	Serpentine Belt, Length 63.0", 8 Ribs	**Dayco:** 5080630 **Gates:** K080630 **Goodyear:** 4080630
SB635K10	83176328	Serpentine Belt, Length 63.5", 10 Ribs	**Dayco:** 5100635 **Gates:** K100637 **Goodyear:** 4100635
SB635K6	83176329	Serpentine Belt, Length 63.5", 6 Ribs	**Dayco:** 5060635 **Gates:** K060635 **Goodyear:** 4060635
SB640K10	83176330	Serpentine Belt, Length 64.0", 10 Ribs	**Dayco:** 5100640 **Gates:** K100640 **Goodyear:** 4100640
SB640K12	83176331	Serpentine Belt, Length 64.0", 12 Ribs	**Dayco:** 5120640 **Goodyear:** 4120640
SB640K6	83176332	Serpentine Belt, Length 64.0", 6 Ribs	**Dayco:** 5060640 **Gates:** K060640 **Goodyear:** 4060638

6-RIB

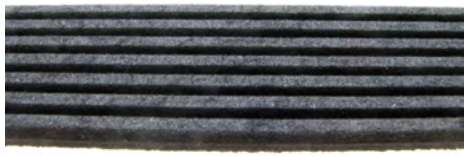
7-RIB

10-RIB

12-RIB

S-BELTS

PART NUMBER	VOLVO PDC PART NUMBER	DESCRIPTION	CROSS-REFERENCE
SB645K8	83176333	Serpentine Belt, Length 64.5", 8 Ribs	**Dayco:** 5080645 **Gates:** K080645 **Goodyear:** 4080645
SB650K8	83176334	Serpentine Belt, Length 65.0", 8 Ribs	**Dayco:** 5080650 **Gates:** K080649 **Goodyear:** 4080649
SB655K10	83176335	Serpentine Belt, Length 65.5", 10 Ribs	**Dayco:** 5100655 **Gates:** K100655 **Goodyear:** 4100655
SB660K10	83176336	Serpentine Belt, Length 66.0", 10 Ribs	**Dayco:** 5100660 **Gates:** K100658 **Goodyear:** 4100660
SB665K10	83176337	Serpentine Belt, Length 66.5", 10 Ribs	**Dayco:** 5100665 **Gates:** K100665 **Goodyear:** 4100665
SB670K10	83176338	Serpentine Belt, Length 67.0", 10 Ribs	**Dayco:** 5100670 **Gates:** K100670 **Goodyear:** 4100670
SB670K8	83176339	Serpentine Belt, Length 67.0", 8 Ribs	**Dayco:** 5080670 **Gates:** K080670 **Goodyear:** 4080670
SB678K10	83176340	Serpentine Belt, Length 67.8", 10 Ribs	**Dayco:** 5100678 **Gates:** K100677 **Goodyear:** 4100677
SB680K8	83176341	Serpentine Belt, Length 68.0", 8 Ribs	**Dayco:** 5080680 **Gates:** K080680 **Goodyear:** 4080680
SB685K6	83176342	Serpentine Belt, Length 68.5", 6 Ribs	**Dayco:** 5060685 **Gates:** K060685 **Goodyear:** 4060685
SB688K10	83176343	Serpentine Belt, Length 68.8", 10 Ribs	**Dayco:** 5100688 **Goodyear:** 4100687
SB695K8	83176344	Serpentine Belt, Length 69.5", 8 Ribs	**Dayco:** 5080695 **Gates:** K080694 **Goodyear:** 4080695
SB710K6	83176345	Serpentine Belt, Length 71.0", 6 Ribs	**Dayco:** 5060710 **Gates:** K060710 **Goodyear:** 4060707
SB715K6	83176346	Serpentine Belt, Length 71.5", 6 Ribs	**Dayco:** 5060715 **Gates:** K060716 **Goodyear:** 4060715
SB715K8	83176347	Serpentine Belt, Length 71.5", 8 Ribs	**Dayco:** 5080715 **Gates:** K080716 **Goodyear:** 4080713
SB720K10	83176348	Serpentine Belt, Length 72.0", 10 Ribs	**Dayco:** 5100720 **Gates:** K100719 **Goodyear:** 4100720

S-BELTS

PART NUMBER	VOLVO PDC PART NUMBER	DESCRIPTION	CROSS-REFERENCE
SB725K8	83176349	Serpentine Belt, Length 72.5", 8 Ribs	**Dayco:** 5080725 **Gates:** K080726 **Goodyear:** 4080725
SB730K10	83176350	Serpentine Belt, Length 73.0", 10 Ribs	**Dayco:** 5100730 **Gates:** K100731 **Goodyear:** 4100729
SB733K10	83176351	Serpentine Belt, Length 73.3", 10 Ribs	**Dayco:** 5100733 **Gates:** K100731 **Goodyear:** 4100732
SB735K6	83176352	Serpentine Belt, Length 73.5", 6 Ribs	**Dayco:** 5060735 **Gates:** K060735 **Goodyear:** 4060735
SB738K6	83176353	Serpentine Belt, Length 73.8", 6 Ribs	**Dayco:** 5060738 **Gates:** K060739 **Goodyear:** 4060740
SB740K10	83176354	Serpentine Belt, Length 74.0", 10 Ribs	**Dayco:** 5100740 **Gates:** K100739 **Goodyear:** 4100740
SB745K6	83176355	Serpentine Belt, Length 74.5", 6 Ribs	**Dayco:** 5060745 **Gates:** K060744 **Goodyear:** 4060744
SB745K8	83176356	Serpentine Belt, Length 74.5", 8 Ribs	**Dayco:** 5080745 **Gates:** K080745 **Goodyear:** 4080745
SB747K10	83176357	Serpentine Belt, Length 74.7", 10 Ribs	**Dayco:** 5100746 **Goodyear:** 4100745
SB760K8	83176358	Serpentine Belt, Length 76.0", 8 Ribs	**Dayco:** 5080760 **Gates:** K080760 **Goodyear:** 4080760
SB780K8	83176359	Serpentine Belt, Length 78.0", 8 Ribs	**Dayco:** 5080780 **Gates:** K080780 **Goodyear:** 4080780
SB788K12	83176360	Serpentine Belt, Length 78.8", 12 Ribs	**Dayco:** 5120788 **Goodyear:** 4120786
SB795K6	83176361	Serpentine Belt, Length 79.5", 6 Ribs	**Dayco:** 5060795 **Gates:** K060795 **Goodyear:** 4060795

6-RIB

8-RIB

10-RIB

12-RIB

S-BELTS

PART NUMBER	VOLVO PDC PART NUMBER	DESCRIPTION	CROSS-REFERENCE
SB805K8	83176362	Serpentine Belt, Length 80.5", 8 Ribs	**Dayco:** 5080805 **Gates:** K080806 **Goodyear:** 4080803
SB810K8	83176363	Serpentine Belt, Length 81.0", 8 Ribs	**Dayco:** 5080810 **Gates:** K080810 **Goodyear:** 4080810
SB825K6	83176364	Serpentine Belt, Length 82.5", 6 Ribs	**Dayco:** 5060825 **Gates:** K060825 **Goodyear:** 4060824
SB825K8	83176365	Serpentine Belt, Length 82.5", 8 Ribs	**Dayco:** 5080825 **Gates:** K080825 **Goodyear:** 4080825
SB830K6	83176366	Serpentine Belt, Length 83.0", 6 Ribs	**Dayco:** 5060830 **Gates:** K060832 **Goodyear:** 4060832
SB840K8	83176367	Serpentine Belt, Length 84.0", 8 Ribs	**Dayco:** 5080840 **Gates:** K080842 **Goodyear:** 4080839
SB843K12	83176368	Serpentine Belt, Length 84.3", 12 Ribs	**Dayco:** 5120843 **Gates:** K120842 **Goodyear:** 4120842
SB848K6	83176369	Serpentine Belt, Length 84.8", 6 Ribs	**Dayco:** 5060848 **Gates:** K060849 **Goodyear:** 4060848
SB855K8	83176370	Serpentine Belt, Length 85.5", 8 Ribs	**Dayco:** 5080855 **Gates:** K080855 **Goodyear:** 4080855
SB865K12	83176371	Serpentine Belt, Length 86.5", 12 Ribs	**Dayco:** 5120865 **Gates:** K120864 **Goodyear:** 4120865
SB880K10	83176372	Serpentine Belt, Length 88.0", 10 Ribs	**Dayco:** 5100880 **Goodyear:** 4100880
SB893K10	83176373	Serpentine Belt, Length 89.3", 10 Ribs	**Dayco:** 5100893 **Gates:** K100891 **Goodyear:** 4100891
SB903K12	83176374	Serpentine Belt, Length 90.3", 12 Ribs	**Dayco:** 5120903 **Gates:** K120903 **Goodyear:** 4120902
SB910K12		Serpentine Belt, Length 91.0", 12 Ribs	**Dayco:** 5120910 **Gates:** K120911 **Goodyear:** 4120910
SB933K8	83176376	Serpentine Belt, Length 93.3", 8 Ribs	**Dayco:** 5080933 **Gates:** K080934 **Goodyear:** 4080932
SB945K8	83176377	Serpentine Belt, Length 94.5", 8 Ribs	**Dayco:** 5080945 **Gates:** K080944 **Goodyear:** 4080943

S-BELTS

PART NUMBER	VOLVO PDC PART NUMBER	DESCRIPTION	CROSS-REFERENCE
SB950K8	83176378	Serpentine Belt, Length 95.0", 8 Ribs	**Dayco:** 5080950 **Gates:** K080952 **Goodyear:** 4080948
SB960K8	83176379	Serpentine Belt, Length 96.0", 8 Ribs	**Dayco:** 5080962 **Goodyear:** 4080962
SB980K8	83176380	Serpentine Belt, Length 98.0", 8 Ribs	**Dayco:** 5080980 **Gates:** K080981 **Goodyear:** 4080980
SB990K12	83176381	Serpentine Belt, Length 99.0", 12 Ribs	**Dayco:** 5120990 **Goodyear:** 4120990
SB990K8	83176382	Serpentine Belt, Length 99.0", 8 Ribs	**Dayco:** 5080990 **Gates:** K080991 **Goodyear:** 4080990

ACCURIDE/GUNITE STYLE

PART NUMBER	INDUSTRY SERVICE NUMBER	OE NUMBER	DESCRIPTION	CLEVIS	ARM LENGTH	SPLINE DIAMETER	SPLINE COUNT	CROSS-REFERENCE
SLK1132	AS1132		Gunite Style ASA for steer, drive applications	1/2" - 20, 5/8" - 18	5.5 in.	1.5 in.	10	**Alliance:** ABPN42ASAS1132 **Automann:** 138.1011 **Dayton:** 05-761 **Fleetpride:** OTR51132 **Fleetrite:** FLTAS1132 **Truckpro:** BRGS1132
SLK1133	AS1133		Gunite Style ASA for drive applications	5/8" - 18	6 in.	1.5 in.	10	**Alliance:** ABPN42ASAS1133 **Automann:** 138.1030 **Dayton:** 05-760 **Fleetpride:** OTR51133 **Truckpro:** BRGS1133
SLK1136	AS1136		Gunite Style ASA for steer applications	1/2" - 20, 5/8" - 18	5.5 in.	1.25 in.	10	**Alliance:** ABPN42ASAS1136 **Automann:** 138.1010 **Dayton:** 05-770 **Truckpro:** BRGS1136
SLK1140	AS1140		Gunite Style ASA for steer, drive applications	1/2" - 20, 5/8" - 18	5.5 in.	1.5 in.	28	**Alliance:** ABPN42ASAS1140 **Automann:** 138.2810 **Dayton:** 05-763 **Fleetpride:** OTR51140 **Fleetrite:** FLTAS1140 **Truckpro:** BRGS1140
SLK1141	AS1141		Gunite Style ASA for drive applications	5/8" - 18	6 in.	1.5 in.	28	**Alliance:** ABPN42ASAS1141 **Automann:** 138.2830 **Dayton:** 05-762 **Fleetpride:** OTR51141 **Fleetrite:** FLTAS1141 **Truckpro:** BRGS1141
SLK1149	AS1149		Gunite Style ASA for trailer applications	5/8" - 18	5.5 in.	1.5 in.	28	
SLK1168	AS1168		Gunite Style ASA for steer, drive, trailer applications	None	5.5 in.	1.5 in.	10	**Alliance:** ABPN42ASAS1168 **Automann:** 138.1011FC **Dayton:** 05-561
SLK1172	AS1172		Gunite Style ASA for steer, drive, trailer applications	None	5.5 in.	1.5 in.	28	**Alliance:** ABPN42ASAS1172 **Automann:** 138.2810FC **Dayton:** 05-563 **Fleetpride:** OTR1172
SLK1173	AS1173		Gunite Style ASA for drive applications	None	6 in.	1.5 in.	28	**Alliance:** ABPN42ASAS1173 **Automann:** 138.2830FC **Dayton:** 05-562

BENDIX STYLE

PART NUMBER	INDUSTRY SERVICE NUMBER	OE NUMBER	DESCRIPTION	CLEVIS	ARM LENGTH	SPLINE DIAMETER	SPLINE COUNT	CROSS-REFERENCE
SLK65170	65170, K041870		Bendix Style Automatic Slack Adjuster	5/8" - 18	5.5 in.	1.5 in.	10	**Alliance:** ABPN42AS065170 **Automann:** 137.1011 **Dayton:** 05-461 **Fleetpride:** OTR65170
SLK65175	65175, K041877		Bendix Style Automatic Slack Adjuster	5/8" - 18	6 in.	1.5 in.	28	**Alliance:** ABPN42AS065174 **Automann:** 137.2810 **Dayton:** 05-463 **Fleetpride:** OTR65174 **Truckpro:** BR65174
SLK65174	65174, K043197		Bendix Style Automatic Slack Adjuster	5/8" - 18	5.5 in.	1.5 in.	28	**Alliance:** ABPN42AS065175 **Automann:** 137.2830 **Dayton:** 05-462 **Fleetpride:** OTR65175 **Truckpro:** BR65175

HALDEX STYLE

PART NUMBER	INDUSTRY SERVICE NUMBER	OE NUMBER	DESCRIPTION	CLEVIS	ARM LENGTH	SPLINE DIAMETER	SPLINE COUNT	CROSS-REFERENCE
SLK10013	40010013	40910172	Haldex ABA style ASA for steer applications	None	5.5 in.	1.25 in.	10	
SLK10140	40010140	40910742	Haldex ABA style ASA for drive applications		5.0 in., 6.0 in.	1.5 in.	28	**Dayton:** 05-655 **Fleetpride:** OTR10140 **Fleetrite:** FLT40010140 **Truckpro:** BR10140
SLK10141	40010141	40910653	Haldex ABA style ASA for drive applications	None	5.5 in., 6.5 in.	1.5 in.	28	**Alliance:** ABPN42AS40010141 **Dayton:** 05-663 **Fleetpride:** OTR10141 **Fleetrite:** FLT40010141 **Truckpro:** BR10141
SLK10142	40010142	40910741	Haldex ABA style ASA for drive applications	None	5.0 in., 6.0 in.	1.5 in.	10	**Automann:** 133.1030 **Dayton:** 05-654 **Truckpro:** BR10142
SLK10143	40010143	40910733	Haldex ABA style ASA for drive applications	None	5.5 in.	1.5 in.	10	**Alliance:** ABPN42AS40010143 **Dayton:** 05-661 **Fleetpride:** OTR10143 **Fleetrite:** FLT40010143 **Truckpro:** BR10143
SLK10144	40010144	40910678	Haldex ABA style ASA for Mack Drive applications	None	6.0 in.	1.5 in.	28	**Automann:** 133.2832 **Dayton:** 05-659 **Fleetpride:** OTR10144 **Truckpro:** BR10144
SLK10155	40010155	40910635	Haldex ABA style ASA for Kenworth Drive applications	None	5.5 in.	1.5 in.	10	**Automann:** 135.1034 **Fleetpride:** OTR10155
SLK10211	40010211	40910683	Haldex ABA style ASA for trailer applications	None	5.5 in.	1.5 in.	28	**Alliance:** ABPN42AS40010211 **Automann:** 133.2840 **Dayton:** 05-668 **Fleetpride:** OTR10211 **Fleetrite:** FLT40010211 **Truckpro:** BR10211
SLK10212	40010212	40910673	Haldex ABA style ASA for trailer applications	None	6.0 in.	1.5 in.	28	**Alliance:** ABPN42AS40010212 **Automann:** 133.2841 **Dayton:** 05-662 **Fleetpride:** OTR10212 **Fleetrite:** FLT40010212 **Truckpro:** BR10212
SLK20211	40020211	40920002	Haldex ABA style ASA for trailer applications	None	5.5 in.	1.5 in.	28	**Automann:** 135.S2840
SLK20212	40020212	40920006	Haldex ABA style ASA for trailer applications	None	6.0 in.	1.5 in.	28	**Automann:** 135.S2841
SLK20231	40020231	40920019	Haldex ABA style ASA for drive applications	None	5.5 in.	1.5 in.	28	**Alliance:** ABPN42AS40020231 **Automann:** 135.S2835
SLK20234	40020234	40920023	Haldex ABA style ASA for drive applications	None	6.0 in.	1.5 in.	28	**Automann:** 135.S2830

STEMCO/CREWSON STYLE

PART NUMBER	INDUSTRY SERVICE NUMBER	OE NUMBER	DESCRIPTION	CLEVIS	ARM LENGTH	SPLINE DIAMETER	SPLINE COUNT	CROSS-REFERENCE
SLK21102	MK21102S		Stemco Style ASA	5/8 - 18 Straight	5.5 in., 6.5 in.	1.5 in.	10	**Automann:** 136.1031 **Dayton:** 05-561
SLK21103	MK21103S		Stemco Style ASA	5/8 - 18 Straight	5 in., 6 in.	1.5 in.	10	**Automann:** 136.1030 **Dayton:** 05-560 **Truckpro:** BR21103
SLK22102	MK22102S		Stemco Style ASA	5/8 - 18 Straight	5.5 in., 6.5 in.	1.5 in.	28	**Automann:** 136.2831 **Dayton:** 05-563 **Truckpro:** BR22102
SLK22103	MK22103S		Stemco Style ASA	5/8 - 18 Straight	5 in., 6 in.	1.5 in.	28	**Automann:** 136.2830 **Dayton:** 05-562
SLK23103	MK23103S		Stemco Style ASA	5/8 - 18 Straight	5 in., 6 in.	1.625 in.	37	**Automann:** 136.3741

U-JOINTS

PART NUMBER	VOLVO PDC PART NUMBER	DESCRIPTION
UJ103	83176082	1000 Series U-Joint
UJ153	83176083	1310 Series U-Joint
UJ155	83176084	1550 Series U-Joint
UJ160	83176085	1410 Series U-Joint
UJ170	83176086	1000 Series U-Joint
UJ178	83176087	1350 Series U-Joint
UJ188	83176088	1480 Series U-Joint
UJ213	83176089	1330 Series U-Joint
UJ279	83176090	1610 Series U-Joint, Full-Round
UJ280	83176091	1710 Series U-Joint, Full-Round
UJ281	83176092	1810 Series U-Joint, Full-Round
UJ324	83176093	1810 Series U-Joint
UJ407	83176094	1760 Series U-Joint, Full-Round
UJ674	83176095	1610 Series U-Joint, Half-Round
UJ675	83176096	1710 Series U-Joint, Half-Round
UJ676	83176097	1810 Series U-Joint, Half-Round
UJ677	83176098	1760 Series U-Joint, Half-Round
UJ1203	83176099	1310/1330 Series U-Joint
UJ3147	83176100	GM 3R Series
UJ7000	83176101	7LN Series U-Joint
UJ170SPL	83176105	SPL170 Series U-Joint
UJ250SPL	83176106	SPL250 Series U-Joint

CENTER BEARINGS

PART NUMBER	VOLVO PDC PART NUMBER	DESCRIPTION
CB084	83176102	1610 Series Center Bearing
CB121	83176103	1710 Series Center Bearing
CB661	83176104	1810 Series Center Bearing

CB661

V-BELTS

PART NUMBER	VOLVO PDC PART NUMBER	DESCRIPTION	CROSS-REFERENCE
VB17225	83176383	V-Belt, Width=(17/32"), Length=22.5"	**Dayco:** 17225
VB17295	83176384	V-Belt, Width=(17/32"), Length=29.5"	**Dayco:** 17295 **Gates:** 9295 **Goodyear:** 17295
VB17305	83176385	V-Belt, Width=(17/32"), Length=30.5"	**Dayco:** 17305 **Gates:** 9305 **Goodyear:** 17305
VB17315	83176386	V-Belt, Width=(17/32"), Length=31.5"	**Dayco:** 17315 **Gates:** 9313 **Goodyear:** 17315
VB17320	83176387	V-Belt, Width=(17/32"), Length=32.0"	**Dayco:** 17320 **Gates:** 9319 **Goodyear:** 17321
VB17370	83176388	V-Belt, Width=(17/32"), Length=37.0"	**Dayco:** 17370 **Gates:** 9370 **Goodyear:** 17371
VB17375	83176389	V-Belt, Width=(17/32"), Length=37.5"	**Dayco:** 17375 **Gates:** 9375 **Goodyear:** 17375
VB17380	83176390	V-Belt, Width=(17/32"), Length=38.0"	**Dayco:** 17380 **Gates:** 9380 **Goodyear:** 17380
VB17385	83176391	V-Belt, Width=(17/32"), Length=38.5"	**Dayco:** 17385 **Gates:** 9385 **Goodyear:** 17386
VB17390	83176392	V-Belt, Width=(17/32"), Length=39.0"	**Dayco:** 17390 **Gates:** 9390 **Goodyear:** 17391
VB17395	83176393	V-Belt, Width=(17/32"), Length=39.5"	**Dayco:** 17395 **Gates:** 9395 **Goodyear:** 17395
VB17400	83176394	V-Belt, Width=(17/32"), Length=40.0"	**Dayco:** 17400 **Gates:** 9400 **Goodyear:** 17401
VB17405	83176395	V-Belt, Width=(17/32"), Length=40.5"	**Dayco:** 17405 **Gates:** 9405 **Goodyear:** 17405
VB17410	83176396	V-Belt, Width=(17/32"), Length=41.0"	**Dayco:** 17410 **Gates:** 9412 **Goodyear:** 17411
VB17415	83176397	V-Belt, Width=(17/32"), Length=41.5"	**Dayco:** 17415 **Gates:** 9415 **Goodyear:** 17415
VB17420	83176398	V-Belt, Width=(17/32"), Length=42.0"	**Dayco:** 17420 **Gates:** 9420 **Goodyear:** 17421

V-BELTS

PART NUMBER	VOLVO PDC PART NUMBER	DESCRIPTION	CROSS-REFERENCE
VB17425	83176399	V-Belt, Width=(17/32"), Length=42.5"	**Dayco:** 17425 **Gates:** 9425 **Goodyear:** 17425
VB17430	83176400	V-Belt, Width=(17/32"), Length=43.0"	**Dayco:** 17430 **Gates:** 9430 **Goodyear:** 17432
VB17432	83176401	V-Belt, Width=(17/32"), Length=43.2"	**Dayco:** 17432
VB17435	83176402	V-Belt, Width=(17/32"), Length=43.5"	**Dayco:** 17435 **Gates:** 9435 **Goodyear:** 17435
VB17446	83176403	V-Belt, Width=(17/32"), Length=44.6"	**Dayco:** 17446
VB17448	83176404	V-Belt, Width=(17/32"), Length=44.8"	**Dayco:** 17448 **Goodyear:** 17446
VB17450	83176405	V-Belt, Width=(17/32"), Length=45.0"	**Dayco:** 17450 **Gates:** 9451 **Goodyear:** 17451
VB17460	83176406	V-Belt, Width=(17/32"), Length=46.0"	**Dayco:** 17460 **Goodyear:** 17461
VB17465	83176407	V-Belt, Width=(17/32"), Length=46.5"	**Dayco:** 17465 **Gates:** 9465 **Goodyear:** 17465
VB17470		V-Belt, Width=(17/32"), Length=47.0"	**Dayco:** 17470 **Gates:** 9470 **Goodyear:** 17470
VB17480	83176409	V-Belt, Width=(17/32"), Length=48.0"	**Dayco:** 17480 **Gates:** 9480 **Goodyear:** 17481
VB17490	83176410	V-Belt, Width=(17/32"), Length=49.0"	**Dayco:** 17490 **Gates:** 9490 **Goodyear:** 17491
VB17500	83176411	V-Belt, Width=(17/32"), Length=50.0"	**Dayco:** 17500 **Gates:** 9500 **Goodyear:** 17501
VB17505	83176412	V-Belt, Width=(17/32"), Length=50.5"	**Dayco:** 17505 **Gates:** 9505 **Goodyear:** 17505
VB17510	83176413	V-Belt, Width=(17/32"), Length=51.0"	**Dayco:** 17510 **Gates:** 9510 **Goodyear:** 17511
VB17515	83176414	V-Belt, Width=(17/32"), Length=51.5"	**Dayco:** 17515 **Goodyear:** 17515
VB17520	83176415	V-Belt, Width=(17/32"), Length=52.0"	**Dayco:** 17520 **Gates:** 9520 **Goodyear:** 17521
VB17525	83176416	V-Belt, Width=(17/32"), Length=52.5"	**Dayco:** 17525 **Gates:** 9525 **Goodyear:** 17525

V-BELTS

PART NUMBER	VOLVO PDC PART NUMBER	DESCRIPTION	CROSS-REFERENCE
VB17530	83176417	V-Belt, Width=(17/32"), Length=53.0"	**Dayco:** 17530 **Gates:** 9530 **Goodyear:** 17531
VB17540	83176418	V-Belt, Width=(17/32"), Length=54.0"	**Dayco:** 17540 **Gates:** 9540 **Goodyear:** 17541
VB17550	83176419	V-Belt, Width=(17/32"), Length=55.0"	**Dayco:** 17550 **Gates:** 9550 **Goodyear:** 17551
VB17555	83176420	V-Belt, Width=(17/32"), Length=55.5"	**Dayco:** 17555 **Gates:** 9555 **Goodyear:** 17555
VB17565	83176421	V-Belt, Width=(17/32"), Length=56.5"	**Dayco:** 17565 **Gates:** 9565 **Goodyear:** 17565
VB17580	83176422	V-Belt, Width=(17/32"), Length=58.0"	**Dayco:** 17580 **Gates:** 9580 **Goodyear:** 17581
VB17590	83176423	V-Belt, Width=(17/32"), Length=59.0"	**Dayco:** 17590 **Gates:** 9590 **Goodyear:** 17591
VB17595	83176424	V-Belt, Width=(17/32"), Length=59.5"	**Dayco:** 17595
VB17600	83176425	V-Belt, Width=(17/32"), Length=60.0"	**Dayco:** 17600 **Gates:** 9600 **Goodyear:** 17601
VB17610	83176426	V-Belt, Width=(17/32"), Length=61.0"	**Dayco:** 17610 **Goodyear:** 17611
VB17620	83176427	V-Belt, Width=(17/32"), Length=62.0"	**Dayco:** 17620 **Gates:** 9620 **Goodyear:** 17621
VB17640	83176428	V-Belt, Width=(17/32"), Length=64.0"	**Dayco:** 17640 **Goodyear:** 17641
VB17645	83176429	V-Belt, Width=(17/32"), Length=64.5"	**Dayco:** 17645 **Goodyear:** 17645
VB17650	83176430	V-Belt, Width=(17/32"), Length=65.0"	**Dayco:** 17650 **Goodyear:** 17651
VB17655	83176431	V-Belt, Width=(17/32"), Length=65.5"	**Dayco:** 17655 **Goodyear:** 17655
VB17660	83176432	V-Belt, Width=(17/32"), Length=66.0"	**Dayco:** 17660 **Goodyear:** 17661
VB17670	83176433	V-Belt, Width=(17/32"), Length=67.0"	**Dayco:** 17670 **Goodyear:** 17671
VB17675	83176434	V-Belt, Width=(17/32"), Length=67.5"	**Dayco:** 17675 **Goodyear:** 17675
VB17725	83176435	V-Belt, Width=(17/32"), Length=72.5"	**Dayco:** 17725 **Goodyear:** 17725
VB17730	83176436	V-Belt, Width=(17/32"), Length=73.0"	**Dayco:** 17730 **Goodyear:** 17731

V-BELTS

PART NUMBER	VOLVO PDC PART NUMBER	DESCRIPTION	CROSS-REFERENCE
VB22510	83176437	V-Belt, Width=(22/32"), Length=51.0"	**Dayco:** 22505 **Gates:** TR22508 **Goodyear:** 22510
VB22540	83176438	V-Belt, Width=(22/32"), Length=54.0"	**Dayco:** 22540 **Goodyear:** 22544
VB22550	83176440	V-Belt, Width=(22/32"), Length=55.0"	**Dayco:** 22550 **Gates:** TR22553
VB22570	83176441	V-Belt, Width=(22/32"), Length=57.0"	**Dayco:** 22570 **Goodyear:** 22570
VB28437	83176444	V-Belt, Width=(28/32"), Length=43.7"	**Dayco:** 28437 **Gates:** TR28437
VB28483	83176445	V-Belt, Width=(28/32"), Length=48.3"	**Dayco:** 28483 **Gates:** TR28483
VB28485	83176446	V-Belt, Width=(28/32"), Length=48.5"	**Dayco:** 28485 **Gates:** TR28483 **Goodyear:** 28487

HUB CAPS

WITHOUT FILL PLUG	WITH FILL PLUG	SERIES	APPLICATION
HC4009	HCP4009	4009	Trailer - HM218248/10 and HM212049/11 Bearings 6 Bolt 5-1/2" Circle
HC4075*		4075	Trailer - HM518445/10 Bearings Threaded Cap
HC4975**		4075	Trailer - HM518445/10 Bearings Threaded Cap
HC4195	HC4195	4195	Trailer - HM518445/10 Bearings Non-Threaded Cap 6 Bolt 6-3/4" Circle
HC4024	HC4024	4024	Steer - HM212049/11 and 3782/20 Bearings
HC4249	HC4249	4249	Steer - HM212049/11 and 3782/20 Bearings KW Hub

* Aluminum
** Plastic

Clear Plastic

Aluminum

ALUMINUM WHEELS

PART NUMBER	WHEEL SIZE	POLISH OPTION (TYPICAL APPLICATION)	WHEEL OFFSET	DISC	INSTALLED VALUE	APPROX. WT. (LBS.)	MAX LOAD (LBS) - INFL. (PSL)	CROSS-REFERENCE
AW825225H10L	22.5 x 8.25	Standard Polish	6.59"	.800"	TRS44C	38	7400 - 131	42644SP, 88367X
AW825245H10L	24.5 x 8.25	Standard Polish	6.59"	.875"	TR545D	50	7400 - 131	42362SP, 98U63X
AW900225H10	22.5 x 9.00	Standard Polish	7.00"	.980"	TR545D	58	10000 - 130	41730SP, 89U64X

Road Choice Aluminum Wheel

STEEL WHEELS

PART NUMBER	CROSS-REFERENCE
SW825225H2	**Accuride:** 50308, 50408 **Maxion:** 90541 **KIC:** WH22501-2
SW825225H5	**Accuride:** 50307, 50487 **Maxion:** 90262 **KIC:** WH22501-5
SW825245H2	**Accuride:** 50379, 50409 **Maxion:** 90542 **KIC:** WH24501-2
SW900225H5	**Accuride:** 29300 **Maxion:** 10047 **KIC:** WH22503-5
SW900225H5F	**Accuride:** 29039 **Maxion:** 10041

SW825225H5

SW825225H2

SW825245H2

SW900225H5

SW900225H5F

WHEEL BEARINGS

PART NUMBER	CROSS-REFERENCE
BRGSET401	**Accuride:** BRG580 **Maxion:** BRG572
BRGSET402	**Accuride:** BRG582 **Maxion:** BRG572
BRGSET403	**Accuride:** BRG594A **Maxion:** BRG592A
BRGSET404	**Accuride:** BRG598A **Maxion:** BRG592A
BRGSET405	**Accuride:** BRG663 **Maxion:** BRG653
BRGSET406	**Accuride:** BRG3782 **Maxion:** BRG3720
BRGSET408	**Accuride:** BRG39590 **Maxion:** BRG39520
BRGSET409	**Accuride:** BRG45280 **Maxion:** BRG45220
BRGSET411	
BRGSET412	**Accuride:** BRGHM212047 **Maxion:** BRGHM212011
BRGSET413	**Accuride:** BRGHM212049 **Maxion:** BRGHM212011
BRGSET414	**Accuride:** BRGHM218248 **Maxion:** BRGHM218210
BRGSET415	**Accuride:** BRGHM518445 **Maxion:** BRGHM518410
BRGSET421	**Accuride:** BRGHM516449A **Maxion:** BRGHM516410
BRGSET422	**Maxion:** BRGHM516410
BRGSET423	**Accuride:** BRG6461A **Maxion:** BRG6420
BRGSET424	**Accuride:** BRG555S **Maxion:** BRG552A
BRGSET425	**Accuride:** BRG567 **Maxion:** BRG563
BRGSET426	**Accuride:** BRG47679 **Maxion:** BRG47620

BRGSET422

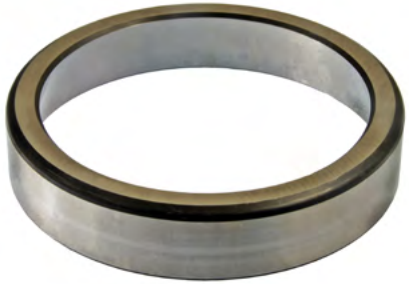

BRG552A

BRG555S

WHEEL SEALS

PART NUMBER	CROSS-REFERENCE
SEA35066	**CR Scotseal Plus:** 35066 **National Standard Design Five Star:** 370001A **Stemco Gardian Grit Gard:** 308-0836, 382-8036 **Triseal Standard Service Unitized:** 69699, 65263U **Dana Outrunner:** 847
SEA370001	**CR Scotseal Plus:** 35066 **National Standard Design Five Star:** 370001A **Stemco Gardian Grit Gard:** 308-0836, 382-8036 **Triseal Standard Service Unitized:** 69699, 65263U **Dana Outrunner:** 847
SEA370003	**CR Scotseal Plus:** 47691 **National Standard Design Five Star:** 370003A **Stemco Gardian Grit Gard:** 309-0973, 392-9131 **Triseal Standard Service Unitized:** 69799, 65156U **Dana Outrunner:** 861
SEA370022	**CR Scotseal Plus:** 45099 **National Standard Design Five Star:** 370022A **Stemco Gardian Grit Gard:** 309-0903, 392-9094 **Triseal Standard Service Unitized:** 69796, 65270U **Dana Outrunner:** 856
SEA370023	**CR Scotseal Plus:** 38780 **National Standard Design Five Star:** 370023A **Stemco Gardian Grit Gard:** 309-0912, 395-9099 **Triseal Standard Service Unitized:** 69794, 65152U **Dana Outrunner:** 849
SEA370025	**CR Scotseal Plus:** 46305 **National Standard Design Five Star:** 370025A **Stemco Gardian Grit Gard:** 307-0743, 372-7097 **Triseal Standard Service Unitized:** 69598, 65060U **Dana Outrunner:** 859
SEA370031	**CR Scotseal Plus:** 42672 **National Standard Design Five Star:** 370031A **Stemco Gardian Grit Gard:** 309-0904, 392-9112 **Triseal Standard Service Unitized:** 69788, 65071U **Dana Outrunner:** 852

PART NUMBER	CROSS-REFERENCE
SEA370036	**CR Scotseal Plus:** 40136 **National Standard Design Five Star:** 370036A **Stemco Gardian Grit Gard:** 307-0713, 372-7098 **Triseal Standard Service Unitized:** 69561, 65261U **Dana Outrunner:** 850
SEA370047	**CR Scotseal Plus:** 34384 **National Standard Design Five Star:** 370047A **Stemco Gardian Grit Gard:** 300935, 399035 **Triseal Standard Service Unitized:** 69785, 65111U
SEA370048	**CR Scotseal Plus:** 43764 **National Standard Design Five Star:** 370048A **Stemco Gardian Grit Gard:** 308-0864, 382-8064 **Triseal Standard Service Unitized:** 69697, 65092U **Dana Outrunner:** 863
SEA370065	**CR Scotseal Plus:** 42623 **National Standard Design Five Star:** 370065A **Stemco Gardian Grit Gard:** 307-0723, 372-7099 **Triseal Standard Service Unitized:** 69596, 65262U **Dana Outrunner:** 851
SEA370150	**CR Scotseal Plus:** 28759 **National Standard Design Five Star:** 370150A **Stemco Gardian Grit Gard:** 308-0866, 382-8066
SEA42623	**CR Scotseal Plus:** 42623 **National Standard Design Five Star:** 370065A **Stemco Gardian Grit Gard:** 307-0723, 372-7099 **Triseal Standard Service Unitized:** 69596, 65262U **Dana Outrunner:** 851
SEA46305	**CR Scotseal Plus:** 46305 **National Standard Design Five Star:** 370025A **Stemco Gardian Grit Gard:** 307-0743, 372-7097 **Triseal Standard Service Unitized:** 69598, 65060U **Dana Outrunner:** 859
SEA47697	**CR Scotseal Plus:** 47697 **National Standard Design Five Star:** 370003A **Stemco Gardian Grit Gard:** 309-0973, 392-9131 **Triseal Standard Service Unitized:** 69799, 65156U **Dana Outrunner:** 861

SEA0203

SEA47697

SEA370001

WHEEL SEALS

PART NUMBER	CROSS-REFERENCE
SEA0223	**Conmet:** 10045889 **National:** 380065A **SKF Scotseal Plus:** 42627
SEA0243	**Conmet:** 10045888 **National:** 380025A **SKF Scotseal Plus:** 46300
SEA0212	**National:** 380023A **SKF Scotseal Plus:** 38776
SEA0236	**Conmet:** 10045885 **National:** 380001A **SKF Scotseal Plus:** 35058
SEA0264	**Conmet:** 10045883 **National:** 380048A **SKF Scotseal Plus:** 34384
SEA0204	**National:** 380031A **SKF Scotseal Plus:** 42673
SEA0213	**National:** 380036A **SKF Scotseal Plus:** 40129
SEA0273	**Conmet:** 10045887 **National:** 380003A **SKF Scotseal Plus:** 47691
SEA0203	**National:** 380022A **SKF Scotseal Plus:** 45093

© 2024 Road Choice® – All Rights Reserved.
RCAMP-24CAT